

SHADLE PARK HIGH SCHOOL



SHADLE PARK
HIGH SCHOOL



SHADLE PARK HIGH SCHOOL

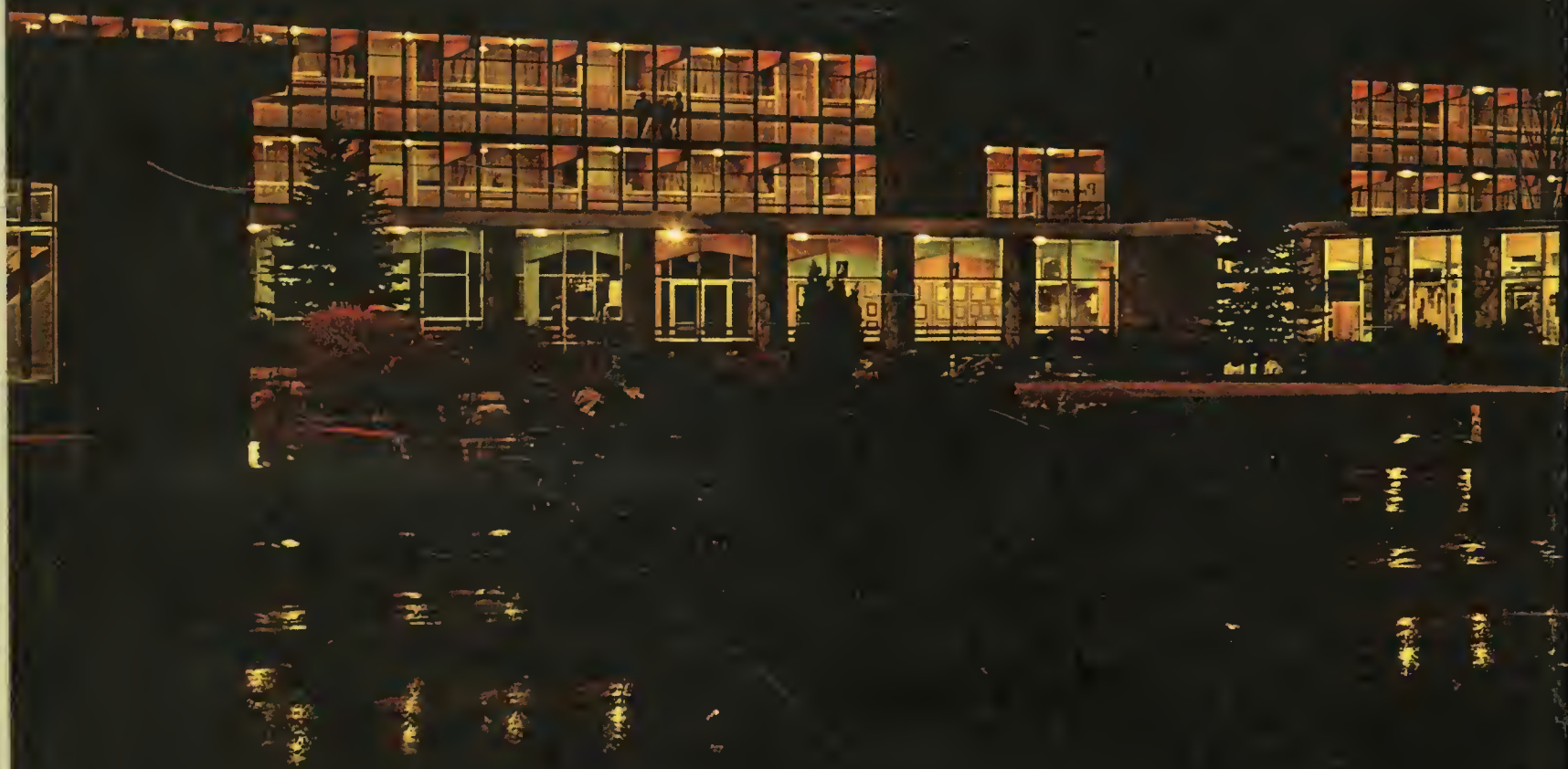







Table of Contents

Academics.....18	Sports.....106
Activities.....42	Faculty.....146
Clubs.....86	Students.....158

1969 SPORRAN

Volume 10

Shadle Park High School
Spokane Public Schools
Spokane, Washington

turn around
and
REMEMBER



All photos courtesy of AP

... social
CHANGE
through
universal
struggle



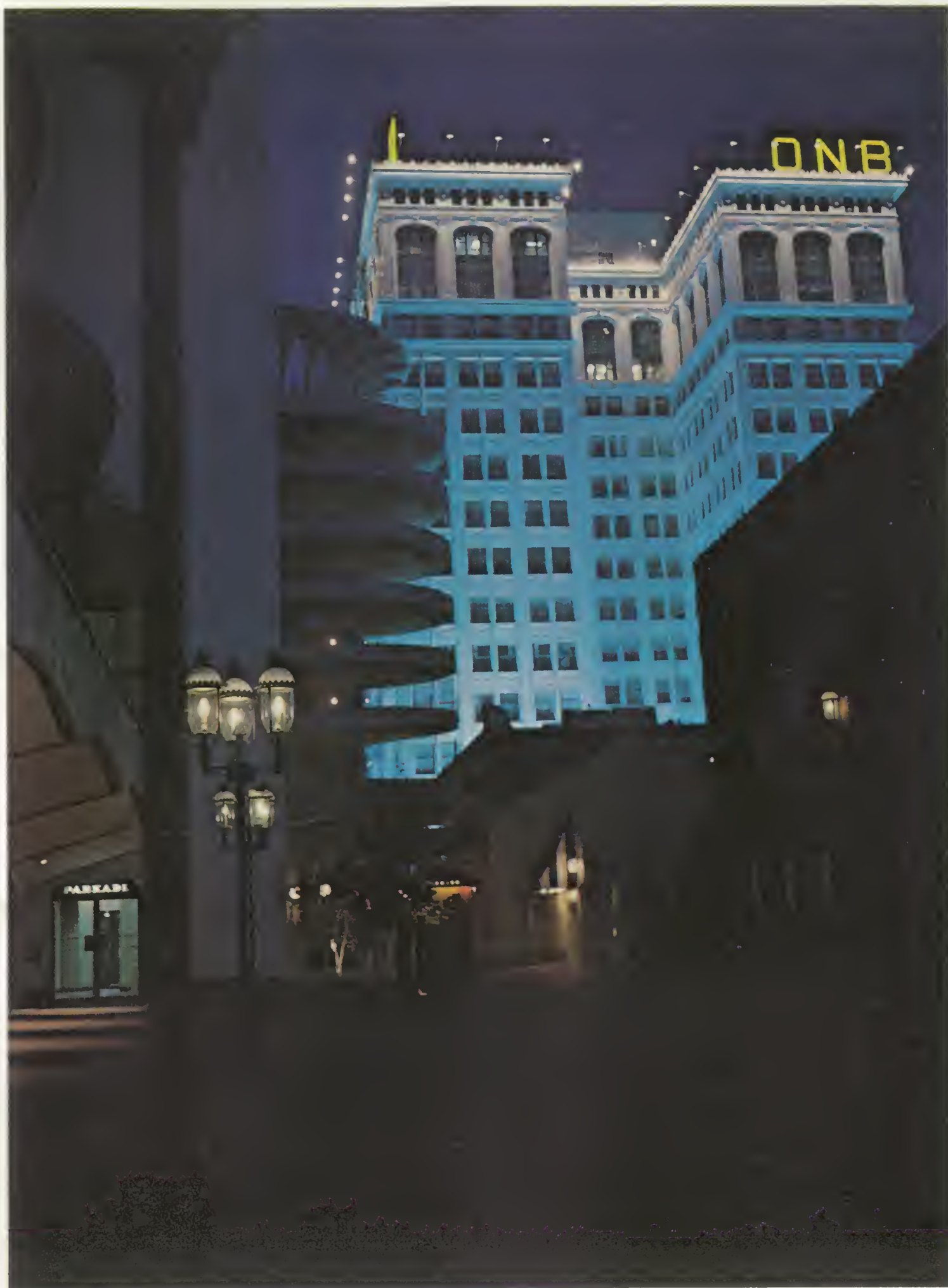



... hospitality extended by a friendly

CITY



... KNOWLEDGE gained through



careful
thought
and
study





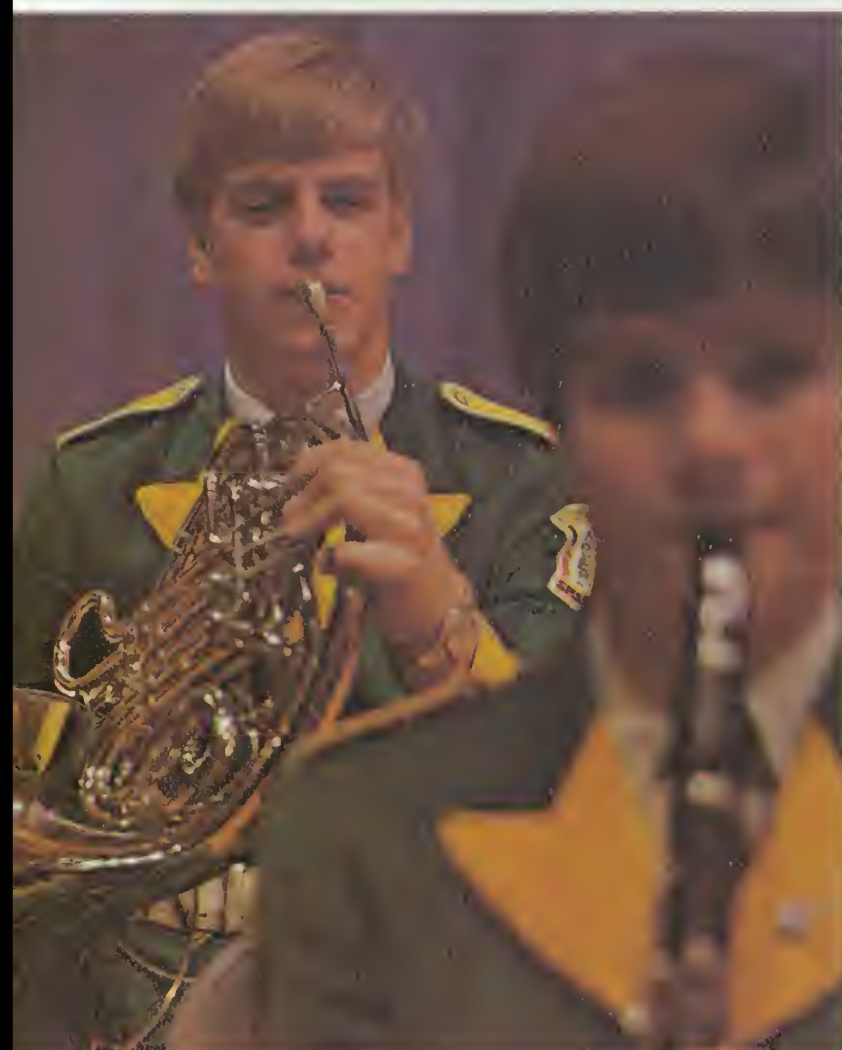
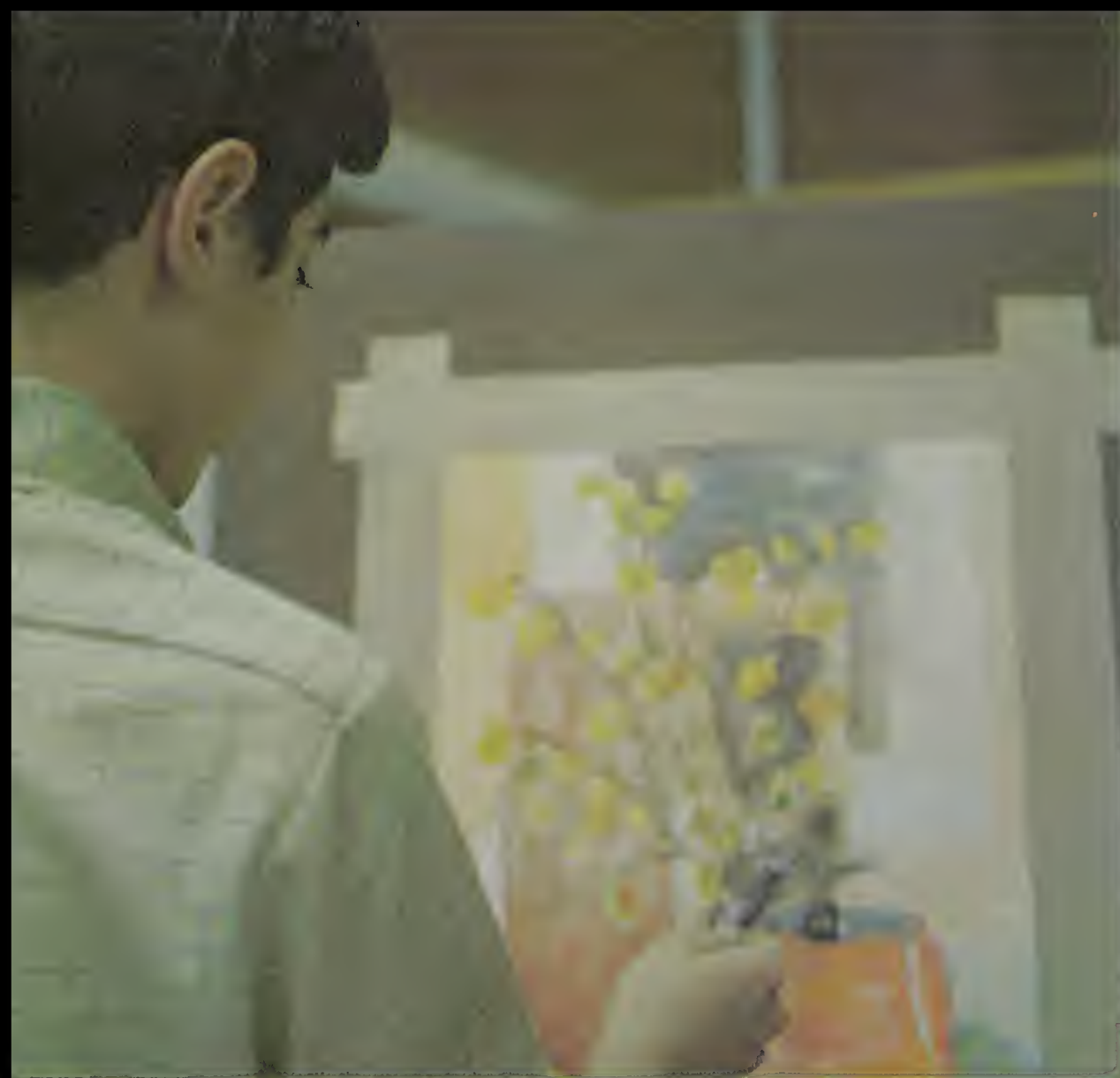

... CREATIVE

expression

through

imaginative

thought





... TEACHERS

stir

academic growth

through

progressive education



... alive
and
vibrant
YOUTH





turn around, turn around and REMEMBER



'69 Staff Honors Mohnney With Sporran Dedication

From teaching Biology to directing the ringing of the Victory Bell, Mr. Ray Mohnney has, for nine consecutive years, helped to build a better image of, and to keep alive the spirit for Shadle Park High School.

Advisor of the Class of '65, which presented Shadle with the Victory Bell as their senior gift, Mr. Mohnney proved instrumental in acquiring a new bell when the old one cracked in February, 1967. He was the advisor for the Victory Bell committee set up by the ASB to look into the details for a new bell.

Presently, Mr. Mohnney is serving

Smiling, Mr. Mohnney gives his approval for the new Victory Bell. Erected September 17, 1968, the bell is made of bronze and weighs approximately 650 pounds. Shortly after the bell was put up, SP was painted on both sides. A green and gold braided rope was also tied to the clapper.

as the senior class advisor. As sophomores, under the guidance of Mr. Mohnney, the Class of '69 wrote its constitution and elected officers earlier than any other new class. Mr. Mohnney, after seeing the Class of '65 graduate, asked again for a new class.

Mr. Mohnney is now the boys' golf coach. When Shadle opened in 1957, he was the frosh track coach. He was also the advisor for the science club.

For his active participation in all phases of Shadle Park, the staff proudly dedicates the '69 **Sporran** to Mr. Ray Mohnney.

RIGHT: Concentrating on a student's assignment, Mr. Mohnney offers constructive criticism.





LEFT: Waiting in line to talk to Mr. Mohney, several students in one of his biology classes look on as a puzzled student asks for advice on a problem concerning atomic weights.

ABOVE: Answering questions from several members of the girls' golf team, Mr. Mohney, boys' golf coach, explains the uses and weights of the various golf clubs.

Presentation Encourages

Shadle's international theme, best illustrated by the annual presentation of foreign flags, provides students with a wider understanding of the world and its affairs.

The traditional flag exhibition originated in 1967 when Mr. and Mrs. Arthur C. Holien presented a flag display to the school in honor of their son, Richard P. Holien (Class of '63), who died of wounds suffered in action at An Loc, South Vietnam.



LEFT: Hi-Lassie Barb Helmer posts the Swedish flag along with other foreign flags at the Flag Day con. The Swedish flag is one of the largest flags ever presented to Shadle.

at Flag Con New Ideals

Carrying on a theme of international understanding, Shadle "imported" AFS exchange student Vicki Guzman from Costa Rica. Vicki brought with her a native brand of friendliness and enthusiasm that will leave a permanent impression upon Highlanders.

Senior Dave Miller also participated in the AFS program. Dave left for Capetown, South Africa during the second semester to live and attend classes until early next January.



ABOVE: Greg Sanford, a '67 graduate, and Randy Shaw, fall ASB president, hold up the Swedish flag which Greg presented to the school in a November con. Greg spent a year in Malmo, Sweden as Shadle's first AFS participant.

BELOW: Measuring the thousands of miles between Spokane and Capetown, South Africa is Dave Miller, Shadle's newest foreign exchange student. January 13 Dave flew to Capetown where he will live and attend school for a year.



ABOVE: Admiring the Japanese doll given to Mr. Taylor on his visit to Shadle's sister school are AIFS and People-to-People participants M. Holdridge, M. Jacobson, M. Burnham, Mr. Taylor, and D. Parker. NOT PICTURED: L. Webster, G. Bryson.

Students Gain



Knowledge in

ACADEMICS

ACADEMICS

ACADEMICS





Pupils Gain

Using the Resource Center for the first time, Humanities students employed new sets of college level books as references. Students used the center in their independent study periods in addition to attending several lectures and seminars a week.

Five new art films and audio tapes produced and filmed by five former Shadle students added another new aspect to Humanities. The five students substituted the first of the films, "Man's Time", for a term paper.

Adding three new films, including Homer's "The Odyssey", the English department attempted to build greater content in the sophomore and junior classes. Through sequential use of literature, students built a foundation in their sophomore year for analyzing the literature they were to read as juniors.

With the purchase of a zoom-lens, combined classes of English students viewed films as one class.

LEFT: Mr. Ted Clark instructs one of his Journalism classes in the techniques involved in putting out a good newspaper. A position on the newspaper staff must be supported by a previous course in Journalism.

BELOW: Students in Mrs. Peggy Gilbert's Junior English class listen as she explains

the history of American authors and literature.



Knowledge From New English Center



BELOW: Senior English students complete exercises in paraphrasing portions of Shakespeare's "Hamlet" as an aid in studying the classic.

ABOVE: Phil Cole, Nicki Cruse, and Laura Mathiason rehearse lines of a play as part of an assignment in drama class.

BELOW: Mary Ann Carter offers her opinions in one of many informal student seminars held for seniors enrolled in the Humanities program.





ABOVE: Sophomore Cathy White gives a speech supporting presidential candidate Richard M. Nixon in her World History class. During the campaign, Mrs. Georgiana Sutherland took polls in the class to prepare students for the mock ASB election.



BELOW: Government students listen to Mr. Eugene Bell as he lectures on the necessity of government in every society. Seniors in this class learned the different types of governments and compared them to that of the United States.

ABOVE: Straining their memories, students in Mr. Larry Clark's U.S. History class struggle to put down the answers to a "pop" quiz as he reads the questions. Quizzes were common as teachers checked the student's homework habits.



Classes Cover Campaign

Analyzing the "Ballot Box Battle" of the '68 campaign characterized work in the Social Studies Department. Also supplementing course content, instructors expanded educational television programming and evaluated existing curriculum.

Students followed the 1968 elections in their classes, helping them prepare for an ASB-sponsored mock election registering Shadle preferences for president, governor, U.S. senator, and other state officers. The

results were tabulated as part of a state-wide high school ballot.

Educational Television, ETV, brought candidates and the issues closer to social studies students, as well as providing current discussion material through video tape replay programs.

"Struggle for Peace", a National Educational Television series, was a popular program among senior classes as they studied the current world conflicts and the ensuing maneuvers for peaceful solutions.



ABOVE: Mr. William Meuler explains the risks of playing the stock market. Students learned the importance of doing research on a company before buying their stock and the rewards of a carefully thought out purchase of stocks.

BELOW: Mr. Ken Judd discusses with his sociology students the effects of society on government. These students also studied the effects of crime, religion, and various other problems in society through lecture and research.



New Content

Science Department classes stimulated student interest with the addition of modern equipment and new course content in 1968 and 1969.

Integrated Science, now in its third year, boasted an enrollment increase of 25 percent this year over previous years.

By means of the team-teaching method, this class delved into such areas as physics, astronomy, chemistry, and oceanography.

A laser beam proved a supplement to physics classes as students studied the effects of the laser beam in the modern world. Mr. Tex Clark, physics teacher, explained, "There are many uses for the laser beam, but there are many uses which are, as of yet, undiscovered."



ABOVE: Biology student Loren Dorman, concentrates on his experiment involving diffusion. Biology classes provided

incentive for study in many areas of plant and animal life.



In Sciences



LEFT: Giving a lecture to Physics students, Mr. Tex Clark explains about Kinematics, or the study of matter and its movements. This class consisted of lectures and lab experiments.



ABOVE: Receiving assistance from Mr. George Ross with his chemistry experiment involving vapor, senior John Huff tries to determine the amount of heat in a given quantity of steam.



LEFT: Laboratory experience proves invaluable in the study of chemistry. Junior Julie Steen experiments with studies in heater-vaporation, while Tammy Skubinna assists her.



ABOVE: Integrated Science students study the growths of protozoa with the help of a microscope. This class employed team-teaching to give students a fuller insight into the sciences.

Students Learn Math by Participating



"The Mathematics Department is convinced that a student learns best through participation," stated Mr. Wayne Eacker, department head. Math teachers therefore tried to get students interested in class involvement.

Overhead projectors greatly facilitated such student participation. Now standard equipment in all math rooms, teachers and students constantly used the overhead to convey their thinking to classes.

Mr. Eacker stresses the fact that teachers encouraged students to pursue math on through the advanced course because mathematics plays such an important role in our rapidly changing world. It also helps the student think problems through, a skill which may help in later life.

LEFT: Math comes a little too early in the morning for senior Karen Somerville. She yawns as she listens to her teacher describe the properties of complete ordered systems in her Intermediate math class.





ABOVE: Students listen pensively in Mr. Wayne Eacker's advanced math class. These classes consisted of especially capable or interested students who previously completed courses in algebra, geometry, and Intermediate math.

BELOW: "If P, then Q," Mrs. Virginia Koller attempts to put across to her third period geometry class. Other teachers also taught their students this logic as one of the fundamental principles of math.



ABOVE: Math Instructor Mr. Harvey Lochhead uses the overhead projector to explain a problem to his intermediate math

class. Both teachers and students used the overhead to show examples and explain theorems.

Adding Advanced Studies Helps Language Students

Advanced language classes in French, Spanish, and German completed a study of four and five years of work for 21 students this year.

These students mixed with third and fourth year classes and generally studied on an independent program in which they evaluated the language.

Language enrollment increased 124 percent since 1959, showing a jump in popularity for the conventional languages. These languages consist of Latin, French, German and Spanish.

Unconventional languages such as Russian, Chinese and Japanese brought a taste of Asia to many public schools this year. Second year Russian composed the only Asiatic language offered at Shadle.

Using progressive learning, language classes developed a better understanding of the course. This system contains speaking and listening methods as opposed to the strict grammar technique.

Students learned through educational films, tapes, records, film strips, and the language lab. By using these methods students gained knowledge of history, geography, culture, and economy of the land.

Used extensively, the lab opened every day before and after school for student study. It offered the students the opportunity to work at their own speed and to choose the field in which they wished to study.



BELOW: Learning the proper pronunciation of German words, Kathy Dike, fourth year German student, listens intently as Mrs. Loretta Sloan slowly enunciates the correct sound.



ABOVE: Translating third year French into understandable English, Mr. Bill Via

answers a question concerning the proper tense of a verb and its actual meaning.





ABOVE: Busily taking down notes in Spanish, Mr. Carlos Flores' third year class contemplates Spanish verbs and conjugations. Using voice forms characterized advanced Spanish study.



ABOVE: Deni Yamauchi seeks the help of Latin teacher, Mrs. Charlotte Fancher. Latin, the basis of the Romance Languages is taught only one period a day to first and second year students.



Russian students learn a completely new and different alphabet studying this Asiatic language. First and second year Russian is

the only unconventional language taught at Shadie.

Expanded Business Dept. Utilizes Data Processing

Data Processing joined the program in Business Machines classes, utilizing six weeks of the semester course. This, along with the other machine operations, helped the students become more familiar with standard office machines and their operations as the Business Education department expanded the program.

Secretarial Science offered further training in business education. This two-hour block class helped the girls increase their speed and accuracy in shorthand and develop other business skills.

Distributive Education served a double purpose; classroom

instruction and on-the-job training. A part-time job gave the students first-hand experience. In the classroom they received instruction on sales promotion, marketing, and social and economic responsibilities.

Typing and shorthand classes continued to acquaint the students with the two basic secretarial skills.

Office Practice emphasized working in a real business atmosphere. Students worked with the staff in the library, bookroom, cafeteria, and business, student, and public offices.



BELOW: Explaining the fundamentals of a sale, Mr. Jim Morian pauses in his presentation to answer questions of students in his 3-4 period Distributive Education class. Classroom discussion aided in the understanding of the principles of sales promotion.

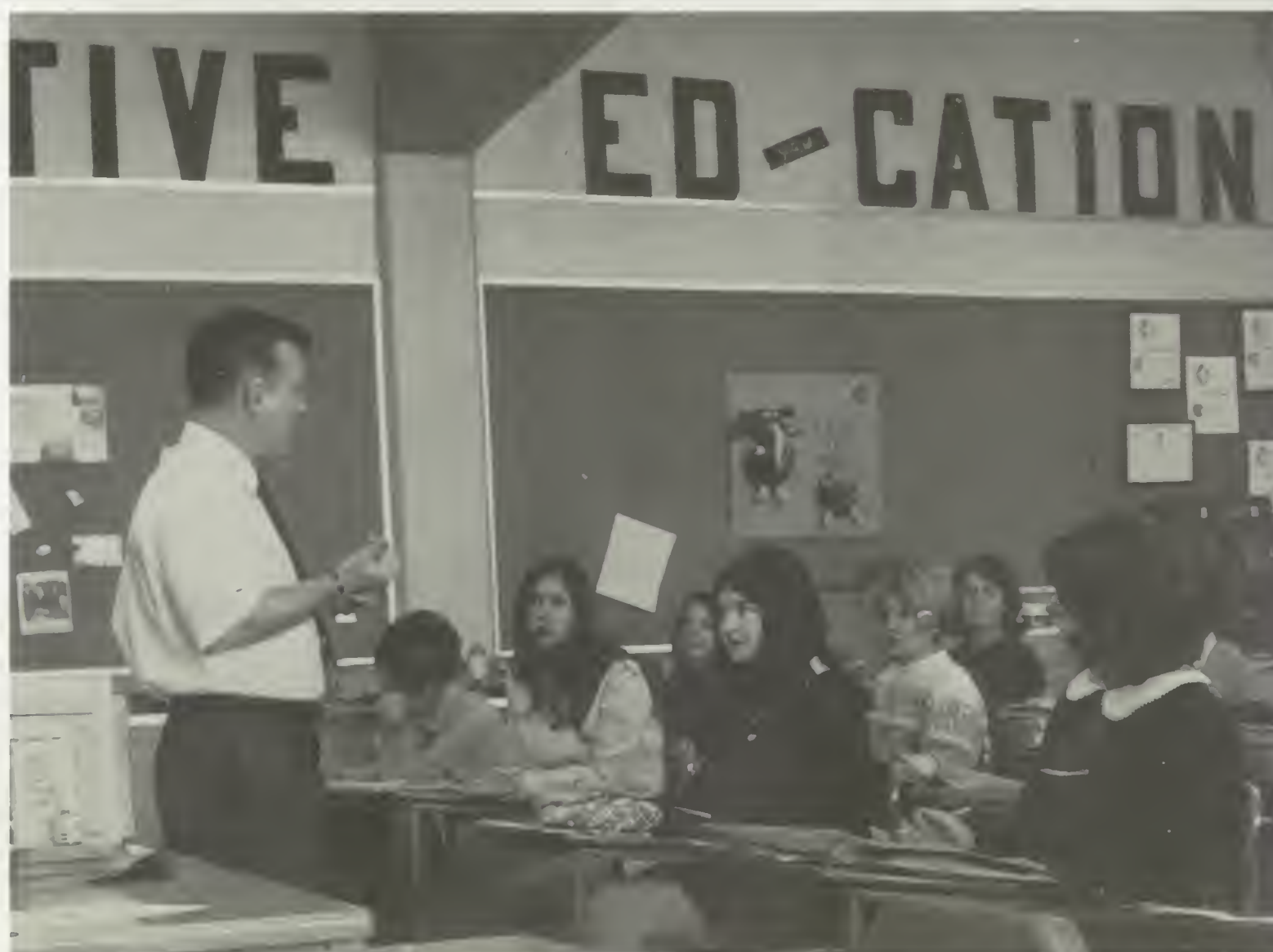



ABOVE: Chris Greene, Sandy Barrick, and Donna Van Dewalle strive to complete their assignments in Business Machines. The course involves teaching the basic fundamentals of the various business machines used in many offices.



ABOVE: Showing deep concentration, Marcia Wolfe tries to figure out the operating procedures of the posting machine. This machine, used in the billing departments of many businesses, proves difficult to operate to the students of the Business Machines classes.

BELOW: Transcribing her shorthand notes, Linda Brownell completes a letter writing assignment in her Secretarial Science class. Through simulated office atmosphere, the students in this vocational course were prepared for immediate postgraduate employment.



Selection of

Shadle's Physical Education Department offers a variety of sports, ranging from ice-skating to volleyball.

As an extension of a program initiated a year ago, classes boarded buses and traveled outside of the school to the Five-Mile Shopping Center. Here students attended bowling and ice-skating lessons at the Ice Chalet and Imperial Bowling Lanes.

Boys and girls participated in co-educational volleyball during the winter quarter. Before each session, students limbered up by exercising to music.

PE students also took part in a six-week swimming course, in which students learned life-saving and basic swimming strokes.

During good weather, classes met outdoors. Boys participated in football and track, while girls' classes stressed soccer and track.

LEFT: Sue Erickson and Brenda Duke wait expectantly to see if their shot is good for a lay-in.



Sports Offers Wide Choice to Students



ABOVE: Warming up to musical exercises, these girls improve muscle tone by performing calisthenic routines. **RIGHT:** Coaches Bob Morris and Gary Davis demonstrate to boys' PE classes the proper way to control a soccer ball.

BELOW: Melody Wright, Donna Weaver, and Vicki Barth prepare for volleyball games by exercising to musical cheering routines. PE instructors felt musical exercises to school songs promoted school spirit and an interest in PE.



Music Program Gives Many Students

Music students gained more opportunity to participate in performing groups this year. The band divided into the Symphony band (consisting of the top forty-three players) and the concert band (with all other players). Both groups performed individually at concerts and combined to form a 118-member unit to march in games and the Lilac Parade. This band division became a new first for Spokane schools.

All choral groups rehearsed songs for the Christmas and spring concerts and the Musical Smorgasbord. The concert choir learned a variety of songs, including the popular "Windy" for the annual Pops concert. They

also learned the Chichester Psalms by Leonard Bernstein, which they performed with the Spokane Junior symphony Orchestra January 16 in the Shadle Auditorium.

Treble Tempos (girls' ensemble) and Highlandaires (boys' ensemble) augmented the choral department. In the instrumental area, special ensembles included the stage band, woodwind quintet, and two string quartets.

The orchestra, band, and concert choir encouraged better performance through the challenge system. Members competed against each other for the highest class rating by chairs.



ABOVE: "Who, me?" exclaims Paul Rodkey as Mr. Melvin Kornmeyer calls on him to be tested in a quartet in concert choir. Others in the bass section look on sympathetically.

RIGHT: Frustrations shows on Pam Howerton's face as she struggles to read some difficult music in Girls' Chorus. Other Girls' Chorus members are Paula Herman (left) and Sandy Wideman (right).

Opportunity to Take Part



ABOVE: Tom Steger, drum major demonstrates the form he used to direct the tempo during the band's many performances at football games and parades. LEFT: Mr. John Harris, director helps the string section of the orchestra prepare for a concert. BELOW: Band members march outside as they practice maneuvers for the Lilac Parade early in May. They joined the Hi-Lassies in representing Shadle in the event.



Art Classes Learn New Media Skills

Commercial and 3-D art provided instructions in two additional media this year at the Shadle Art Department.

Mr. George Alex's 3-D art classes conducted experiments in metal and bronze casting. This form of casting involves melting wax figures and transforming them into bronze and metal statues. According to Mr. Alex, "this is a kind of miniature cast sculpture in bronze."

Commercial Art students used the new "air-brush" technique. This type of art uses compressed air drawn through an instrument resembling a fountain pen. Students used this to draw posters and other projects.

Making personalized Christmas cards and decorating the windows of the classrooms occupied art students during the holiday season. "It seems we're up to our ears in school service projects," remarked Mrs. Geraldine Couture, Commercial Art teacher.

designing all program covers and announcement posters for classrooms occupied art students throughout the school year.

ABOVE: Lettering student Barry Wallace learns the technique of writing in the early "Gay-Ninetles" type of lettering style.

Students learned various styles of lettering in their classes.

BELOW: Working diligently on a poster for Commercial Art, Mark Burnham strives toward completion. Students drew the posters that were shown in the display case

in the library hall last fall. School service projects, such as decorating the various classroom window panels, designing and making personalized Christmas cards, and





ABOVE: Greg DeGuire works quietly in Basic Art class. Students learned the skill of

graded wash using transparent water colors as part of their class requirements.

BELOW: Commercial art student Tom Head receives assistance from Mrs. Geraldine Couture on the new "air-brush" technique.

Air-brush art, introduced for the first time this year, gave students a new dimension in art.



ABOVE: Kathy Favaro begins an assignment given in her lettering class. Lettering students designed the posters placed in the various classrooms throughout the year.



BELOW: Gene Carson carefully solders one of the component parts into a sine-square-wave generator in Advanced Electronics. Beginning Electronics students used this and other instruments built by advanced students in building their class work.

ABOVE: Vern Leamer pounds out a wood chisel at the anvil in Metal Shop. Each student chose a project to make during a six-weeks period. Class projects included magazine stands, fireplace sets, hand tools, and wall plaques.



ABOVE: Mark Grover carefully draws a scaled floor plan for his model house in Mr. Gilbert Brooks' architectural drawing class. Upon completion of his drawing he will construct a detailed three-dimensional model of the house.



Power Mechanics Join Industrial Arts Program

Introducing Power Mechanics as a special course of study, the Industrial Arts Department revised its curriculum in 1969 in an effort to keep pace with increasing demands for heavy machinery in industry today, emphasised Mr. Gilbert Brooks, department head.

Power Mechanics classes studied reciprocating, turbine and steam engines. The students learned how to obtain maximum work force from these engines and were also taught how to build, operate and maintain these heavy engines.

Electronics classes used a new study method and introduced new equipment. Advanced electronics students constructed such new items as a vacuum tube volt

meter, siloscope, and a sine-square-wave generator.

These construction projects were in turn used as instructional aids for beginning electronics students as they learned instrumentation techniques. Opening a new field of electronics to the beginning students, these instruments enabled the students to be more precise in the building of their projects.

Architectural drawing students learned the use of scaling in the drawing of their renderings. Scaling also helped them in building a scale model from their renderings during the second semester class.

BELOW: Marty Mott watches while Doug Fountaine works on a four-cycle gas engine in Power Mechanics. These students, under the direction of Mr. Lemuel Hutchings, studied the principles of steam, using a steam-powered turbine engine.



ABOVE: Joe Durgan looks on as Wood Shop student Harry Eichstadt practices planing a board in preparation for his project. Gun racks, night stands, lamps, coffee and end tables constituted the bulk of projects students completed.

Home Ec Courses Gain More Student Enrollment

Enrollment in Home Economics classes increased due to growing interest among students in the variety of courses now offered. Co-ed Social Relations and Foods classes continued to expand allowing boys to study subjects originally for girls only.

For the third consecutive year boys invaded Foods classes, learning to cook, operate the range and wash dishes along with the girls. The classes are divided into little "families," each person responsible for a specific job in their kitchen unit.

Mrs. Kresel's Consumer Education classes learned wise money management using classroom books and discussions.

Clothing I and II classes assembled ponchos, beach bags, basic skirts,

pants, and dresses while Advanced Clothing classes made jumpers with a jacket and a formal. Tailoring involved making a fall or spring coat.

For the second year, boys brought a different point of view to the Social Relations classes which offered materials taken from current articles and gave students an opportunity to gain a perspective of life through understanding themselves and others.

Child Development classes helped girls understand the behavior of children by class discussions and guest speakers. Observation sessions heightened class interest.

BELOW: Preparing their meals for a foods lab and getting their kitchen units cleaned and organized before the end of the period becomes a challenging task for the



students in Foods 1. Students in the Foods classes learn to "eat their mistakes" added Mrs. Kresel, Home Ec teacher.





Displaying her talents with wooden blocks, Sandy Veltkamp captures the attention of her brother, Tim, in a Child Development observation session.



ABOVE: "It fits!", sighs Barb Clary as she models her just-completed robe for Joy Mumford and Coralyn Thiemann in Mrs. Kroske's Tailoring class.

BELOW: Using their newly acquired skills, Shelia Haine, Linda Wozow, and Bev Chaffee reupholster and refinish a chair in Home Furnishings.



Friendships



Grow Through

ACTIVITIES

ACTIVITIES

ACTIVITIES

AFS Student Likes Shadle Enthusiasm



ABOVE: AFS committee members are
FRONT ROW: Sandy Anderson, Lynn Hoffman, Golda Ross, Susan Namet, Vicky Guzman, Kathy Herrin, Joan Richter, Diane Volosing. **ROW 2:** Genn Flynn, Marleen Herberholz, Janet Earls, Diane Burke, Debbie Bays, Barb Helmer, Cheryl Sand, Sherry Redd. **ROW 3:** Teri Morgan, Marsha Johnson, Linda Sanderson, Judy Brownlow, Patti Robertson, Lynne

Wellsandt, Margaret Osborn. **ROW 4:** Kathy McBride, Marci Wood, Wendy Ramage, Sylvia Gobel, Gwen Juliano, Rose Mary VanWinkle, Carolyn Schultz, Joanne Barber. **ROW 5:** Karen Kohlstaedt, Lori Campbell, Margaret Jacobson, Dave Miller, Nancy Smith, Joy Bjerkestrand, Sindy Sands, Chris Peters. **ROW 6:** Lynea Smith, Peggy Parker, Lauri Jensen.

"It is the best!" exclaims Vicky Guzman, American Field Service student when speaking of Shadle Park's spirit. 17 year old Costa Rican, Vicky joined Shadle students for a year to study and assimilate U.S. life.

"I like the cons because they show the spirit of Shadle. When the band starts playing and the cheerleaders shout, I think it is exciting," Vicky added.

Participating in clubs and activities, Vicky showed her own spirit. She considers attending football games one of her favorite American spectator sports. Bowling also became a favorite sport of hers after accompanying the Spanish Club to a party. Another experience Vicky encountered included school dances. "I like the dances that Shadle has, but I can't dance! In Costa Rica we dance slower. But I am going to learn!"

BELOW: Working to master the skill of typing, Vicky finishes a daily drill. Vicky particularly enjoys typing because it is not offered in Costa Rica, her home country.



ABOVE: Advising Vicky on American customs, Mrs. Sarah Anderson, head of the AFS Committee, explains to Vicky how she can adapt her habits and customs to our way of living.





ABOVE: Concentrating on her U.S. History, Vicky finds the class challenging. She comments, "American History is extremely

interesting. I have learned about how much the United States has progressed through the last hundred years." All AFS students

must take U.S. History and Vicky's excitement is common among them.



Randy Shaw, President



Ron Miller, Vice President



Kathie Brian, Secretary



Sue Russell, Treasurer



Greg Tuke, Fifth Executive



ABOVE: President Randy Shaw presents Mr. Chandler with a pen set at a breakfast held by the council in his honor. Mr. Robinette, new advisor, looks on. RIGHT: FRONT ROW: D. Williams, G. Ross, D. Ray, M. Bickley, G. Mesmer, L. Persello, M. Cook, D. Hoffman. M. Anderson, T. Skubinna, M. Lindburg. ROW 2: S. Namet, E. Harris, S. Erickson, D. Vaughan, L. Culbert, S. Cooper, K. Black, V. Watt, W. Crait, P. Young, D. Gray. ROW 3: V. Reasor, J. Galer, D. Probst, R. Carter, R. Garza, J. Medina, D. Meyrick, D. Hutchings. ROW 4: J. Stutzman, R. Hatch, L. Brown, N. Hulvey, D. Seipp, B. Wait, P. Freese. ROW 5: L. Walters, B. Lynam, M. Sacco, J. Morstad, J. LaMunyon, P. Rodkey, K. Gillette, B. Bock. NOT PICTURED: D. Anderson, M. Anderson, J. Barber, S. Boileau, M. Bomben, K. Box, J. Butler, J. Eisenhauer, C. Fulton, P. Hawkins, J. Jensen, M. Johnston, J. Kaluza, K. Lappano, S. Little, G. Lyons, M. McCalu, L. McNett, N. Norrie, S. Ostendorf, P. Parker, W. Peterson, J. Slaton, P. Snow, M. Williams, D. Wright.



Fall ASB Projects Challenge Council

Special money-raising and service projects paced ASB council efforts to unite the school. Students gained the use of the library court, formerly off-limits, and secured a juke box for the cafeteria.

Radio KGA sponsored a city-wide contest for the longest list of signatures and offered a record hop as the prize. Shadle won the mixer, "Night of the Dragon," and proceeds went to the Japanese sister school fund.

Corresponding with the national and local elections of the year, the ASB participated in a state-wide student mock election. Students gave speeches supporting major candidates over the public address system during "P.A. Politics Week," then voted for their choices for U.S. President and major state posts.

The nationally known Liverpool Five played in concert at Shadle to

raise money for ASB Christmas projects. Students gave a Christmas party for children at the Cerebral Palsy Center downtown and also donated gifts to Interlake, a center near Medical Lake, Washington, for retarded children.

Mr. Wayne Chandler, ASB advisor, left Shadle and Mr. Cecil Robinette was named to succeed him. The council surprised Mr. Chandler with a farewell breakfast.



ABOVE: Students watch attentively as the Liverpool Five plays to a full auditorium. A \$325 profit was made from the concert; proceeds helped finance the ASB Christmas projects at Interlake and the Cerebral Palsy school.

BELOW: Barb Williams helps "Santa Claus" (Jim Medina) pass out presents to handicapped children at the Cerebral Palsy Center. Cheerleaders, spirit club officers, and ASB representatives and officers brought gifts and food for the party.





ABOVE: Carrying books, lunch trays, and doing unusual favors for the girls characterized the rules of the day for Hi-Lassie Day. Here, Bev McCaughey requires the services of Darrell Robertson.



ABOVE RIGHT: Friendliest candidates of the Senior class, Wayne Westwood and Karen Box, earned additional honors as they were crowned Friendliest Boy and Girl at Shadle. Coronation came during intermission of the Highland Fling.

RIGHT: In conjunction with Hi-Henderson Day, which honors Shadle's Scottish heritage, the Piper Band and Highland Dancers learned the "Dance of a Hundred Pipers." Highland Dancers Diana Dean, Pamela Thomas, Diana Brown, and Marga Baumann perform this dance in the Commons.



'Highlander Week' Changes Traditions



Seeking revenge on the Shadie girls during Hi-Laddie Day, Bob Meier and Jim Chappell ask bewildered Jan Herzog to return their lunch trays. Girls performed small tasks for boys on this day.

RIGHT: Juniors selected Rymil Kaio and Greg Tuke as "Friendliest candidates."
LEFT: The sophomore class elected Kevin Strait and Jenny Wang to represent their class.

"Highlander Week", which was moved to an earlier date (September 23-27) to familiarize new students with Shadle traditions, brought new ideas to the annual event.

Monday, or Hi-Student Day, brought a day of no homework and a con.

Tuesday and Wednesday brought one of the new ideas for the week; Hi-Lassies and Clansmen auctioned themselves as slaves on Hi-Laddie and Hi-Lassie Day.

Students honored teachers on Thursday, Hi-Teacher Day, by giving cookies for a party.

Hi-Henderson Day ended the week with a color day honoring Shadle's Scottish heritage and traditions.

Coronation of the Friendliest Boy and Girl climaxed the week at the Highland Fling held on Friday night.





BELOW LEFT: Jan Chambers, Senior Studio art student, works intently to complete her Christmas window panel. Art students made panels using the "Sounds of Music" theme and decorated the halls and room windows at school.

ABOVE: Participating in the annual Christmas concert, music groups combined efforts for a finale of "O Holy Night." The music department gave a repeat performance at a special convocation for students before Christmas.



ASB Hosts 'Old-Fashioned' Christmas

Creating an atmosphere reminiscent of Grandma's day, the ASB decorated the Shadle Christmas Dance in an "old-fashioned" style.

Adorned with popcorn, cookies, tassels, and paper chains, a large tree graced the Senior Cove, which resembled a parlor of yesteryear. A realistic red-brick fireplace hung with stockings gave an impression of Christmas Eve.

Carrying out the "old-fashioned" theme elsewhere in decorations, an old pot-belly stove stood on the platform where the band performed. The Rotations, a rock group, provided the music.

Other ASB Christmas activities included the annual Christmas concert and convocation put on by the Music Department.

Art classes provided the programs for the concert using "Sounds of Music" as the theme.



LEFT: Playing at Shadle's Christmas Dance, the "Rotations" provided a touch of modern music to an "old-fashioned" dance. The ASB hosts the annual dance held prior to Christmas vacation.

ABOVE: Debbie Anderson and Mark Burnham relax in the Senior Cove and speculate about the gifts under the tree during the Christmas Dance. The Cove resembled a parlor of yesteryear.

Spring ASB Emphasizes Participation

Efforts to increase student pride and spirit typified ASB goals for the spring semester. "A major goal is to increase respect among students for Shadle and its traditions," resolved Dale Anderson as he assumed the office of president.

The spring council reinstated the Highlander committee, composed of both students and faculty. This group probed for solutions to problems concerning school life and student-faculty relations. Getting opinions from both sides helped build a better understanding.

Because of difficulties in working with the ASB constitution, the ASB formed a new committee to review it and propose changes. A two-thirds vote of the student body passed revisions concerning ammendment procedures, committee membership, officer qualifications, and election procedures.

Following tradition, the spring ASB council had the privilege of selecting the cheerleaders for the year of '69-70. The last of three tryouts brought many junior girls in front of the council in April for the final selection.

BELOW: Spring ASB representatives are
FRONT ROW: D. Laukka, J. Paley, J. Lewis, K. Stafinbil, K. Tysseland, M. Wright, S. Lappano, B. Fisher, J. Wright, P. Rautio.
ROW 2: S. Howard, K. Lindholm, M. Bell, J. Hansen, B. Golden, S. Tavares, C. Faletti, K. Thorpe, K. Littel, K. Bolles.
ROW 3: D. Danielson, D. Anderson, G. Worley, K. Renshaw, J. Teel, D. Bays, B. Helmer, J. Myers, N. Haverkamp, B. Davis.
ROW 4: M. Stoyanac, D. Vaughn, K. Smith, J. Jensen, K. McDowell, D. Churchill, L. Wellsandt, V. Krewson, S. Erickson.
ROW 5: C. Plett, M. Visger, K. Davis, C. Boomer, P. Schoch, R. Caley, S. McGrath, P. Jones, J. Kane, J. Kathan.
ROW 6: B. Mottaz, B. Loy, M. Mitchel, A. Cassidy, J. Beall, R. McDaniel, C. Conner, B. Jorgenson, C. Muzeroll, B. Revler.
ROW 7: M. Anderson, R. Etton, S. Gelhausen, J. Comar, P. Rodkey, B. Jorgensen, B. Bryson, J. Jensen, S. Meissner, L. Wardell.

Marla Mellen, Cheryl Anyan and Greg Steeve change the sister school display case. The case was built in honor of Higashiko High School in Amagasaki, Japan.





Dale Anderson, president



Craig Erickson, vice president
Janet Martin, treasurer



Karen Box, secretary
Steve Bertholf, fifth executive



ABOVE: Preparing for cheerleading tryouts in April, juniors Margaret Jacobson, Laurie Jensen, JoAnn Barber, Joan Richter, and Kathie Whitehead practice cheering after school.

BELOW: Painting the spirit signs is the main job of the communications committee. Laurette Culbert, Barb Helmer, Kris

Renshaw and Donna Danielson finish a "Pin the Tigers" sign.



Clovers Decorate Dance

Supporting a theme of "Crimson & Clover," hearts and clover adorned the cafeteria for the ASB's Sweetheart Dance. Decorations followed a crimson, pink, and silver color scheme.

Couples dances to music provided by the Revised Edition, a local group, at the annual semi-formal event held February 15.

School clubs and homerooms

elected Sweetheart candidates from which the student body selected ten finalists.

ASB President Dale Anderson crowned sophomore Jackie Bishop Sweetheart. Debbie Anderson, Karen Box, Jann Blackburn, Lynne Cassidy, Vicki Guzman, Kitty Kelly, Debbie Peck, Barb Williams, and Michelle Williams served as princesses.

RIGHT: Committee chairmen include: B. Helmer, pictures; D. Bays, coronation; K. Davis, chaperones; K. Box, general chairman; S. Lappano, tickets; D. Dotson, music; J. Ray, decorations; K. Holms, publicity, A. Kane; clean-up.

BELOW: Members of the Revised Edition get together to harmonize and tune their instruments before playing "Crimson & Clover," the theme song of the dance.



ABOVE: Vicki Guzman, foreign exchange student and Sweetheart candidate, dances with her date, Rod Thompson, at the annual Sweetheart Dance.





ABOVE: Happiness shines on the face of Jackie Bishop, Sweetheart for 1969. Jackie was the first sophomore ever to be elected Sweetheart.

BELOW: Candidates are FRONT ROW: M. Williams, D. Anderson. ROW 2: V. Guzman, J. Bishop, J. Blackburn, K. Kelly. ROW 3: K. Box, L. Cassidy, B. Williams.



'68 Fall GL

Boasting the largest Big-Little Sister group ever at Shadle, consisting of approximately 800 girls, the 1968 Fall Girls' League began the year with the annual Big-Little Sister Con.

Called "Daisies Don't Tell", the con included brief talks by Pep Club, Hi-Lassie, and Girls' League officers. The League introduced foreign exchange student, Vicki Guzman, to the girls for the first time.

Helen Farris and Marcia Wolfe entertained the group with their folk singing. Adding a touch of humor to the con, the cheerleaders and Hi-Lassies presented a skit portraying the twelve years of school.

LEFT: "Will I join art club, or maybe Pep Club or Hi-Lassies?" Kathie Brian relies on the daisy for an answer to her questions during the Big-Little Sister convocation this fall.



President Wendy Ramage addresses homeroom representatives at a council meeting. Wendy's duties included aiding Sadie and Dad-Daughter committee chairman, attending conferences, and presiding over all meetings.

Gives Cons

Gail Mohny, daughter of Shadle biology teacher Mr. Ray Mohny, appeared as a special guest speaker at the Girls' State Convocation held October 10. She spoke about the nation's capital.

Other speakers at the con included Shadle's Girls' State representatives Karen Somerville, Becky Gregory and Bonnie Johnson. They each explained an aspect of Girls' State, showed some slides, and sang "America, America."

Girls' League President Wendy Ramage and Vice-President Jean Ray also told about their experiences at the summer leadership conferences at Twinlow and Waskowitz.



RIGHT: Representatives are, FRONT ROW: Jackie Lewis, Jackie Bishop, Terri Hoerner, Nancy Burns, Polly Phipps, Megan Holdridge. **ROW 2:** Margaret Jacobson, Marleen Herberholz, Kathy Allen, Peggy Wiens, Nancy Carter, Debbie Rldnour, Linda Sanderson, Genn Flynn, Diana Shaw,

Diana Litchfield, Karen Stafinbil. ROW 3: Karen Lorang, Bev Brewer, Chris Moore, Eileen Moran, Alison Wright, Carla Falletti, Diana Dean, Nancy Truesdell, Betty Dotson, Krls Jacobson. **ROW 4:** Pam Murray, Kris Renshaw, Lesley Bockmeyer,

Jody Missildine, Dawn Jullano, Sally Melchisedick, Jan Wagner, Betsy Head, Karen Rush, Linda Starr. ROW 5: Sandy Hale, Penny Kling, Laurie Graham, Jan Robinson, Donna Renggll, Cheri Wamsley, Diane Volosing, Joan Richter.



Using hand expression, Jean Ray, Girls' League Vice-President, gives a committee report on the Sadle at a November meeting. Jean aided Wendy and the other officers in carrying out important Girls' League business.



Taking coplous notes, Girl's League Secretary Jann Blackburn keeps the minutes during a Girls' League meeting this fall. The League held its meetings every other Wednesday after school during the first semester.



Looking thoughtful, Girls' League treasurer Karen Holms listens to a council discussion. The officers met with Miss Helen Cleveland, Girls' League advisor, every day during sixth period to plan and discuss activities.



ABOVE: Creativity and imagination play dominant roles in developing costumes for

the annual Sadie Hawkins Dance. Mike Augustine and Sandy Hutton, typically clad

for the popular fall dance, enjoy the music and await costume judging at intermission.



ABOVE: Pie, coffee and conversation characterize the annual Dad-Daughter Dessert held December 4. Girls and their

dads later watched a wrestling demonstration.



GL Continues Tradition

Sponsoring the Sadie Hawkins Dance and Dad-Daughter Dessert, the fall Girls' League continued two annual events at Shadle.

"Our Sadie Hawkins is for any of the girls who have the courage to ask the 'special boy' of their life," joked fall Girls' League officers.

Costume judging during intermission named Jim Holland and Laura Saint Best Dressed Girl and Boy. Rhonda Hatch and Jackie Meredith, who dressed as a negro couple, fooled all judges and won the Best Dressed Couple award.

"Dads Night Out" titled the yearly occasion when the girls ask their dads out for an evening of enjoyment. This year a wrestling match entertained the dads and daughters. Mr. Lyle Pugh directed the Shadle Park wrestling team demonstration performance.

Pie and coffee were served before the program and Dorian Studio took pictures for those who desired them.

BELOW: Being served at the Dad-Daughter Dessert, Jody VanSchoorl and her father take their pick of the apple or berry pie offered at the mid-winter affair.

The Girls' League annually sponsors the dance as their chief money-raising project.



ABOVE: Waiting anxiously Judy Johnson and her date Chuck Copher pause briefly before the bale-of-hay post for their frivolous marriage ceremony.



Many Participate in GL

"Our main objective is to get as many girls as possible involved in our activities," stated Girls' League President Bonnie Johnson. This goal encouraged the council, officers and Courtesy Committee to work together in Spring G.L.

As in previous years, the main activities of the League included the Cotton Day Dance and the Mother-Daughter Tea.

For an Easter project, the council

presented small Easter baskets filled with candy to the children at the Garland School for the Physically Handicapped and the Cerebral Palsy School.

In addition to its usual duties of ushering and guiding, the Girls' League Courtesy Committee weekly took cookies to Midcity Concern, a recreation center for elderly.



ABOVE: Bonnie Johnson, President.
BELOW: Becky Gregory, Treasurer.

BELOW: Jeanne Lavelle, Vice President.

BELOW: Peggy Wiens, Secretary.



Girls' League Courtesy Committee members include, FRONT ROW: Becky Gregory, Wendy Ramage, Martha George, Chris Peters, Sue Flack, Peggy Parker, Sue Russell, Bonnie Altig, Barb Holms. ROW 2: Mary Carter, Linda Flischer, Laurette

Culbert, Jean Ray, Sandy Hale, Jodi Missildine, Doni Dotson, Karen Box, Martha Walton, Stephanie Jones, Kathie Jarboe. ROW 3: Karen Holms, Peggy Wiens, Jeanne Lavelle, Barb Helmer, Karen Lorang, Nancy Smith, Chelle Moat, Lori Cambell, Janet

Martin, Bonnie Johnson. NOT PICTURED: Debbie Bays, Claire Chenault, Chris Conner, Karen Somerville, Rose Mary Van Winkle.



ABOVE: Girls' League representatives include, FRONT ROW: D. Williams, J. Huntsberger, M. Hamill, M. Holdridge, D. Johnson, P. Randall, C. Broderick, P. Barrick, L. Schmidt, J. Doeleman, D. Emery. ROW 2: M. Donoghue, C. Cuzzetto, J. Chinn, N. Roholt, A. Young, J. Barber, K. Somerville, S. Sharpe, N. Norrle, J. Barth, M. Clark. ROW 3: L. Hoffman, B. Oster, S.

Redd, D. Nagle, S. Gray, R. Van Winkle, K. Jensen, M. Anderson, E. Moran, M. Kelley, L. Culbert, D. Juliano. ROW 4: C. Waechter, S. Krume, S. Mitchel, N. Haverkamp, C. Stinnett, R. Ford, S. Burger, S. Birch, C. Schmidt, C. Chenault. ROW 5: L. Vlastelic, L. Smith, P. Parker, B. Wait, V. Permenter, M. Mathiason, C. Dupius, M. George, P. King, L. Graham, M. Mitchel. NOT

PICTURED: P. Duke, C. Malony, C. Moe, C. Inners, D. Harris, M. Eigeman, D. Brown, M. Robertson, S. Barrick, P. Carlson, M. Gray, J. Edmonds, S. Namet, P. Beyer, J. Fanning.

BELOW: Couples at the Cotton Day Dance, "Let's Dance, Charlie Brown," search for their names on the name tag tree. Music was provided by the "Generation."







Sue Russell Represents Shadle in Lilac Festival

Colorful lilacs and bubbling fountains keynoted the transformation of Shadle's stage into a spring setting of regalia equal to the coronation of the 1969 Lilac Princess.

Candidates, judged on speaking ability, appearance, and poise, prepared a 3-5 minute speech which constituted one of several obstacles each finalist encountered on the path to the symbolic tiara.

As Mike Durgan, Master of Ceremonies, received the decisive envelope, a hush fell over the crowd of anticipating Highlanders. "Ladies and gentlemen," Mike began, "I am happy and very proud to announce Shadle's 1969 Lilac Princess is Miss Sue Russell."

Surprise, happiness and relief beamed from Sue's face as she first addressed Shadle students as their princess. "This has to be one of the happiest moments of my life," Sue related.



LEFT: Lilac Princess finalists include: Sue Russell, Chris Greene, Klitty Kelly, Lynne Cassidy, Kathle Brian, Barb Williams. ABOVE: Dazed but delighted, Sue Russell steps to the microphone to express her surprise and thanks after being named Shadle Park's 1969 Lilac Princess.



ABOVE: As she watches one of the four Shadle-Gonzaga basketball games, a feeling of apprehension reflects on the face of cheerleader Barbara Williams.

Yell Team Shows Spirit



ABOVE: Cheerleaders include FRONT ROW: Sue Terhark, Bonnie Johnson. ROW 2: Barb

Williams, Lynne Cassidy, Linda Fischer. ROW 3: Claire Chenault, Martha Walton.



ABOVE: Cheerleader Sue Terhark helps one of the little girls at the Cebra Palsy School open her gift. The cheerleaders spent two hours serving cookies and playing with the handicapped children as part of the ASB Christmas project.

Around SP

Presenting skits at pep cons, plastering the Commons and halls with spirit signs, and making tags for the teams to wear, occupied a large part of the cheerleaders time.

The cheerleaders also hosted a watermelon feed, a dinner, and a breakfast for the football, wrestling, and basketball teams, respectively.

Receiving corsages from the Clansmen and bracelets from the football team demonstrated the appreciation the teams felt for the cheerleader's support of their activities.

Attending almost all of Shadle's games as cheerleaders or spectators, and teaching the juniors how to cheer filled out the schedule of the cheerleaders.

ABOVE: "No, coach, don't make us play Shadle", cries Gonzaga Prep's basketball team (as portrayed by Shadle Park's cheerleaders) during a pep con before the game.



ABOVE: Suspended inches above the floor, the cheerleaders practice before a pep con.

RIGHT: Mrs. Patricia Woodard, acting as the advisor to the cheerleaders for the second consecutive year, also judges girls during the cheerleading tryouts.





LEFT: Fall Semester officers include **FRONT ROW:** Barbara Helmer, president; Jeanne Lavelle, secretary-treasurer; Donna VanDewalle, vice-president; Kris Sorenson, fifth executive. Spring Semester officers include **ROW 2:** Kathie Brian, president; Kathy Wilcox, vice-president; Debbie Bays, secretary-treasurer; Linda Vanos, fifth executive.



Hi-Lassles include **FRONT ROW:** J. Blackburn, P. Randall, C. Schutz, D. Ray, M. Jacobson, C. Richter, K. Holms, S. Glover, J. Paley, J. Chinn, H. Farris, D. Rigg, K. Whitehead. **ROW 2:** L. Marksbury, J. Martin, M. Carter, S. Grimmer, C. Greene, B. Dotson, B. Cumming, B. Helmer, K. Somerville, D. Maston, T. Skublnna, J.

Marching, Cheering Busies Hi-Lassies

Promoting school spirit and pride, the Hi-Lassies represent Shadle at athletic functions and serve as hostesses at special school events.

Under the direction of Mrs. Charlotte Jones, Hi-Lassies learn marching routines which they perform at half-times during football and basketball games.

Spring activities for Hi-Lassies included a dance with a psychedelic theme, titled "Incense and Peppermint." Hi-Lassies also performed a revised version of 'Pinocchio' for their spring con.

Marching with the band, the Hi-Lassies represented Shadle in the Lilac Parade held late in May.



ABOVE LEFT: HI-Lassies assume the shape of a rocket in their marching routine. RIGHT: Supporting the basketball team, the Hi-Lassies cheer and display their spirit.



Steen, J. Gray, M. Wolfe, W. Pierce, P. Wiens. ROW 3: J. Lavelle, R. VanWinkle, K. Hanenburg, B. Shaw, L. Culbert, R. Kaio, J. Ray, D. Distler, D. Schmitz, B. Brewer, D. Danielson, J. Barber, J. Van Schoorl, L. Vanos, D. Nagle, N. Smith, D. Bays. ROW 4: S. Sands, K. Box, D. Dotson, K. Brian, M. McCormick, W. Craik, S. Hale, J.

Missildine, A. Kane, J. Richter, V. Shramm, L. McNett, D. Vaughn, J. Wagner, C. Davis, S. Jones, J. Bodker, R. Schermerhorn. ROW 5: B. Gregory, T. Fry, R. Rohlman, D. Paschall, J. Dishman, K. Fulton, L. Zinn, K. Roberts, P. McIntosh, K. Sorenson, S. Martinson, L. Jensen, C. Schmidt, S. Russell, B. Altig, C. Youd, L. Logsdon. ROW

6: J. Lesley, V. Peremter, K. Davis, D. Rautio, K. Wilcox, L. Shay, D. VanDewalle, D. Reems, B. Bock, C. Conner, D. Rohlman, S. Flack, L. Walters, B. Loy, D. Bennett, C. Peters, L. Smith, M. Visger.

Club Boosts

Making spirit tags for the athlete's lockers, honoring the football team with victory cakes, and preparing a surprise spaghetti dinner in appreciation of the football team headlined Pep Club's list of spirited activities.

Pep Club began the new year in a new uniform consisting of a green A-line skirt, white sweater bearing the Pep Club emblem, knee highs, gold tennis shoes, and green tam with a gold pom pom.

Shadle's annual Highland Fling, "McTavish Forever," proved to be the club's biggest money making activity. The girls also made money by selling game programs.

LEFT: Fall and spring semester Pep Club officers and advisors are (standing) C. Holcomb, treasurer; C. Cassis, fifth executive; Mrs. Bernita Carlson, Miss Virginia Jamieson, J. Rostvold, fifth executive; P. Hawkins, treasurer; (seated) S. Lappano, president; B. Holms, vice-president; P. Norman, secretary; L. Saint, secretary; P. Veitenheimer, vice-president; K. Wideman, president.

BELOW: Members of Shadle's spirited Pep Club are
FRONT ROW: V. Christianson, C. Barber, J. Gifford, V. Dreis, J. Merritt, K. Rush, K. Henley, J. Wang, S. Clarke. ROW 2: D. Shaw, L. Starr, M. Day, C. Nelson, R. Roderick, S. Moulton, A. Bell, J. Denison, S. Stowe, L. Guthrie, J. Clumpner, V. Winchester, S. Stabler, V. Carroll. ROW 3: T. Aldrich, M. Wood, T. Stephens, D. Reeves, B. Robertson, S. Smith, J. Sadler, T.

Morgan, L. Medina, M. Oliver, C. Stanley, M. Rogen, P. Carlson, C. Babin, K. Allen. ROW 4: K. Smith, S. Scarpelli, B. Wolff, K. Wideman, S. Mitchel, C. Maloney, J. Potter, C. Strate, S. Kringle, P. Kohlstedt, J. Jensen, J. Barth, M. Ashby, L. Hartman. ROW 5: W. Ramage, S. Gobel, D. Kolassa, G. Kimmet, D. Deerheim, K. McCaughey, P. Ford, K. Kraig, R. Lukich, L. Ingham, L. Bockmeyer, V. Reasor, K. Bjerkestrand, L.

Saint, J. Comar. ROW 6: B. Holms, P. Veitenheimer, S. Bye, S. Krume, J. Youd, R. Caley, K. Holford, D. Dunlop, T. Carro, C. Kramer, M. Sullivan, P. Norman, K. McBride, B. Patterson. ROW 7: L. Graham, L. Krell, L. Augustine, A. Cassidy, L. Knutsen, J. Barnes, P. Mitchel, J. Rostvold, P. Everson, T. Clinton, E. Wenger, S. Ellongson, J. Nichols, P. Henry, C. Kratoofil.



Undying Shadle Spirit to All Time High



ABOVE: Thanking her for all the help she gives Pep Club, Barb Holms, fall vice president, presents Miss Virginia Jamleson, advisor, with a small gift at Pep Club's Installation.

RIGHT: Anxiety is clearly expressed on the face of Pam Wolferman as she watches the closely fought Shadle-Gonzaga basketball game. The Highlanders edged the Bullpups in a 41-38 victory.

BELOW: Other members of Pep Club include
 FRONT ROW: M. Stoyanac, C. Kensok, J. Tomsha, J. Robinette, C. White, P. Hawkins, S. Howard, C. Braaten, P. Carter, J. Evans. ROW 2: D. Litchfield, M. Egan, L. Lamers, T. Watson, J. Lewis, D. Johnson, K. Klaus, D. Yamauchi, B. Roberts, M. Brusseau. ROW 3: P. Young, N. Burns, E. Harris, A. Cappello, L. Venable, L. McQuade, P. Philpps, J. Sorensen, P. Virden. ROW 4: K. Lorang, C. Stinnett, M.

Herberholz, C. Cassis, P. Barrick, S. Lappano, L. Robinette, C. Holcomb, M. Wright. ROW 5: L. Campbell, K. Tilt, L. Farr, P. Bellefeuille, N. Carter, L. Gabe, L. DeGrande, C. Jacobsen, D. Harris. ROW 6: R. Wittkopf, P. Wolferman, J. Hansen, A. Young, K. Wakenshaw, D. Ridnour. ROW 7: M. Beal, V. Hofer, M. Kelley, S. Melchisedeck, C. Moat, C. Birchill, L. Hanson, P. Rautio, M. Myers.





ABOVE: Members of the Clansmen are
FRONT ROW: L. Dunn, R. Garza, D. Miller, D. Probst, L. Koch, K. Earls, D. Logsdon, W. Westwood, T. Warner. **ROW 2:** G. Olsen, R. Tomson, G. Mueller, N. Brown, L. McKee, K. Watson, T. Pitschka, D. Richter, C. Walker, T. Robbins. **ROW 3:** B. Town, R. Harris, C. Vanos, T. Norman, J. Medina, J. Ramsey, M. Wideman, M. Landry, H. Grace. **ROW 4:** J. Luher, G. Parks, M. Johnston, G. Devlin, T.

McWilliams, J. Wright, K. Semler, G. Riste, D. Largent. **ROW 5:** J. Comar, T. Amann, M. Parente, A. Gelhausen, J. Slaton, M. Buchanan, D. Ogilvie, B. Sartz. **ROW 6:** J. Lerum, S. Laughary, S. Gelhausen, S. Grace, J. Hendrix, M. Zimmerman, D. Wright, J. Kidwell, G. LeBret. **ROW 7:** T. Steger, P. Guilfoil, G. Rostvold, G. Comstock, B. Hodge, R. Thompson, C. Erickson, D. Parsons.



ABOVE: Fall Club presidents are: Jeff Goodell, Great Scots; Tim McWilliams, Ski Club; and Wayne Westwood, Clansmen.

BELOW: Mr. Morris, Mr. Morlan, Mr. Anderson, and Mr. Rostvold, members of Shadle's faculty basketball team, watch from the side lines during the Clansmen sponsored KJRB All-American — Faculty basketball game. Both humor and agility entered into the event as Shadle faced a narrow defeat by a 61-55 score. The Clansmen used the funds from the game to purchase a rebounding machine for Shadle's athletic department.



LEFT: Greg Parks escorts a special guest of the Clansmen to refreshments in the cafeteria after the annual Christmas concert. The Clansmen's special project was to bring guests from surrounding rest homes to attend the concert.

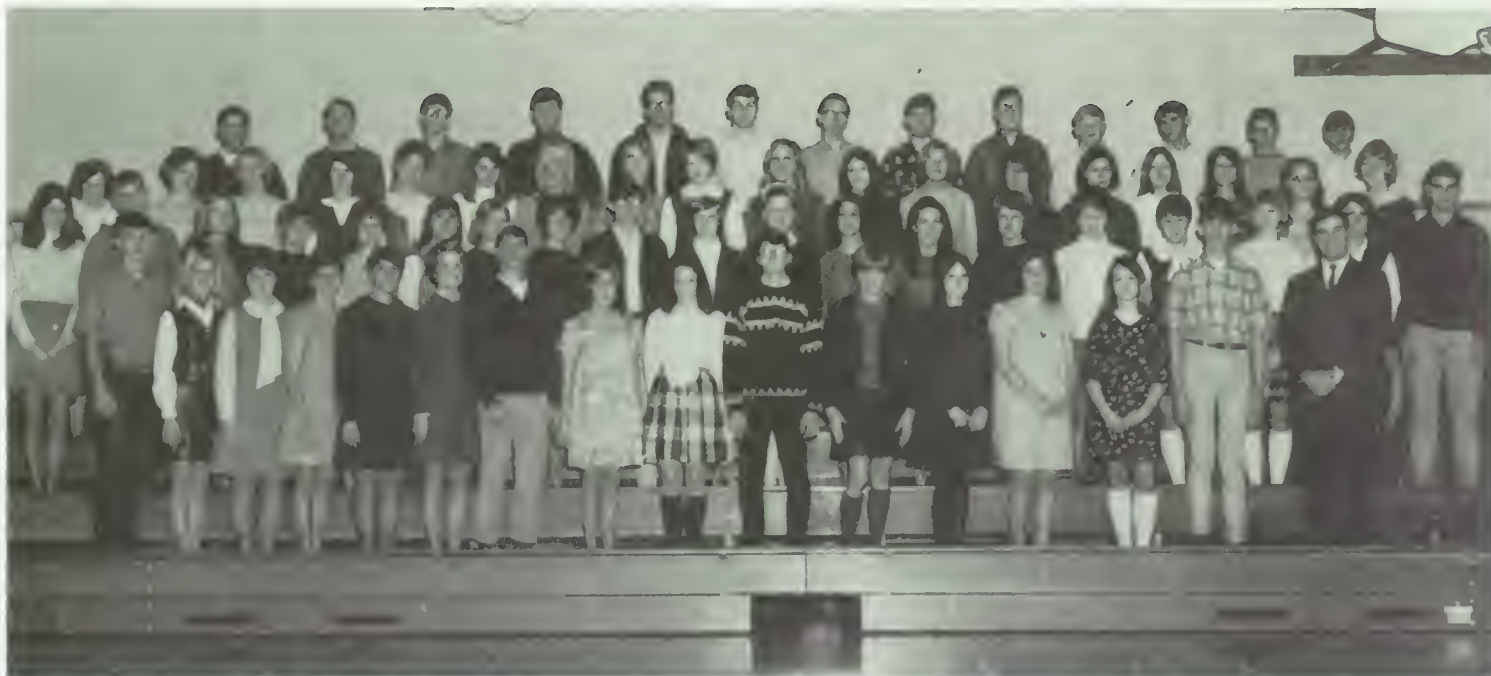

ABOVE: Ski Club members are FRONT ROW: Scott Nelson, Jan Martin, Marcia Wolfe, Marleen Herberholz, Lori Campbell, Bev Chaffee, Tim Robbins, Jan Blackburn, Nancy Burns, Lynn Dunn, Polly Phipps, Katie Mossuto, Angie Cappello, Jackie Huntsberger, Scott Melsser, Mr. Dan Kirby. ROW 2: Debbie Voss, Doug Chantry, Lori Brown, Barb Helmer, Joanne Barber,

Cecilia Thomas, Sue Sharpe, Sandee Cranston, Dave Probst, Donna Danielson, Lorette Culbert, Martha Walton, Molly McCormick, Bev Brewer, Shannon Rooney, Cathy Jarboe, Barb Williams, Jan Teel, Dave McNett. ROW 3: Vicki Krewson, Lynea Smith, Janet Rea, Chris Peters, Jerry Beall, Reta Caley, Barbara Bock, Ann Cassidy, Janet Rostvold, Molly Mitchel, Sue Krume,

Barb Klaus, Paula Ludwig, Lorna McNett, Patty Conway, Patty Robertson, Lori English, Joan Richter. ROW 4: Dave Hovda, Greg Devlin, Tom Bland, Mick Ficca, Dennis Sylvester, Dana Wright, Tim McWilliams, Jeff Wright, Randy Shaw, Steve Hanning, Chris Britton, Bob Revier, Gary Gintz.

Shadle Clubs Sponsor Yearly Projects

Providing support for outside organizations, two of Shadle's service clubs, Clansmen and Great Scots, sponsored doughnut and licorice sales throughout the year. Proceeds from the sales went to such organizations as the Hutton Settlement and the Shriners Hospital.

Continuing in the tradition of the Shadle Clansmen, this year's group sponsored activities ranging from the KJRB All-American basketball game to canned food drives to help needy families.

Emphasizing school spirit, the Great Scots attended school pep cons and sporting events. Activities of the Great Scots included taking turkeys to an orphanage for Thanksgiving and caroling at Christmas time.

"The Ski Club has become the largest, most enthusiastic, and fastest growing club in the school," observed Tim McWilliams, fall president. "Its purpose is to provide services such as a car pool to Mt. Spokane and a repair shop for the skiers."



RIGHT: Members of the Great Scots are FRONT ROW: Jon Anderson, Larry Mulette, Don Marksberry, Neal Johanson, Jeff Goodell, Pat Simmet, Gary Huffman, Bob Riggs. ROW 2: Chris Scott, Terry Jordan, Greg Steeve, Doug Smth, Dave Johnson, Ron Clavel, Mike Scher, Lee Stone.



Area Gains New Sound

Trombone soloist Buddy Baker made his first Spokane appearance at Shadle's twelfth annual Pops Concert held November 15. Mr. Baker played in the Indianapolis Philharmonic and in the Indiana University Symphony and Brass Choir where he attended college.

As the first high school band of its sort in Spokane, Shadle's new symphonic band introduced a "harder grade of music" according to Mr. John Harris, director. Both the symphonic and the concert bands combined sounds during football and basketball season to perform various half-time stunts.

A mid-winter band concert proved to be a success and brought renewed efforts for an even better Encore Concert held in late April. The traditional Smorgasbord Concert featured all bands and choruses in the music department for a 'smorgasbord of music.'

Olympic College in Bremerton, Washington, hosted Shadle's stage band and 26 other rival bands for a weekend stage band festival. The stage band also displayed its preforming talents at the Idaho Jazz Festival in Moscow.



ABOVE: Buddy Baker, guest artist at Shadle's 12th annual Pops Concert, accompanied by the stage band, performs

on stage in Shadle's auditorium November 15.

BELOW: Members of the stage band include **FRONT ROW:** Greg Comstock, Wayne Johnson, Rick Rives, Bill Drollinger. **ROW 2:** Bruce Lesser, Darrell Bengson, Bill Bryson, Randy Shaw, Dave Clodfelter. **ROW 3:** Dave

Chamberlain, Glenn Winkey, Don Krewson, Steve Morris, Sue Burgen. **ROW 4:** Dave Richter, Greg Wellsandt, Jim Hoagland, Scott Rainer, Max McCoy, Gary Knight.



"Practice makes perfect" proves a suitable adage illustrating the hard work displayed by members of the concert band. Mr. Harris, director, endeavors to aid the students in their playing.





ABOVE: Jeff Kane, a member of symphonic band, orchestra, and the woodwind quintet,

practices his bassoon during a private practice session.



ABOVE: Symphonic band members include
FRONT ROW: Megan Holdridge, Diane Parker, Sue Burgen, Bruce Ware, Bob Strader, Gayle Tkachyk, Gary Knight, Gary Gintz, Dawn Sullivan, Linda Peterson,

Margaret Jacobson, Sandy Johnson. **ROW 2:** David Churchill, Carla Faletti, Loren Taylor, Barbara Klaus, Don Krewson, Dick Winters, Sandy McDonald, Diane Volosing, Kari White. **ROW 3:** Mark Burnham, Steve Morris, Marty Powell, Glenn Winkey, Steve

Watson, Jeff Kane, Leonard George, Dan Dennis, Bruce Lesser, Dave Clodfelter. **ROW 4:** Cathle Rea, Doug Bithell, Darrell Bengson, Scott Rainer, Paul Hanson, Reid Smith, Gary Sigman, Dave Treadwell, Greg Wellsandt. **NOT PICTURED:** Bill Drollinger.

Music Department Forms New String

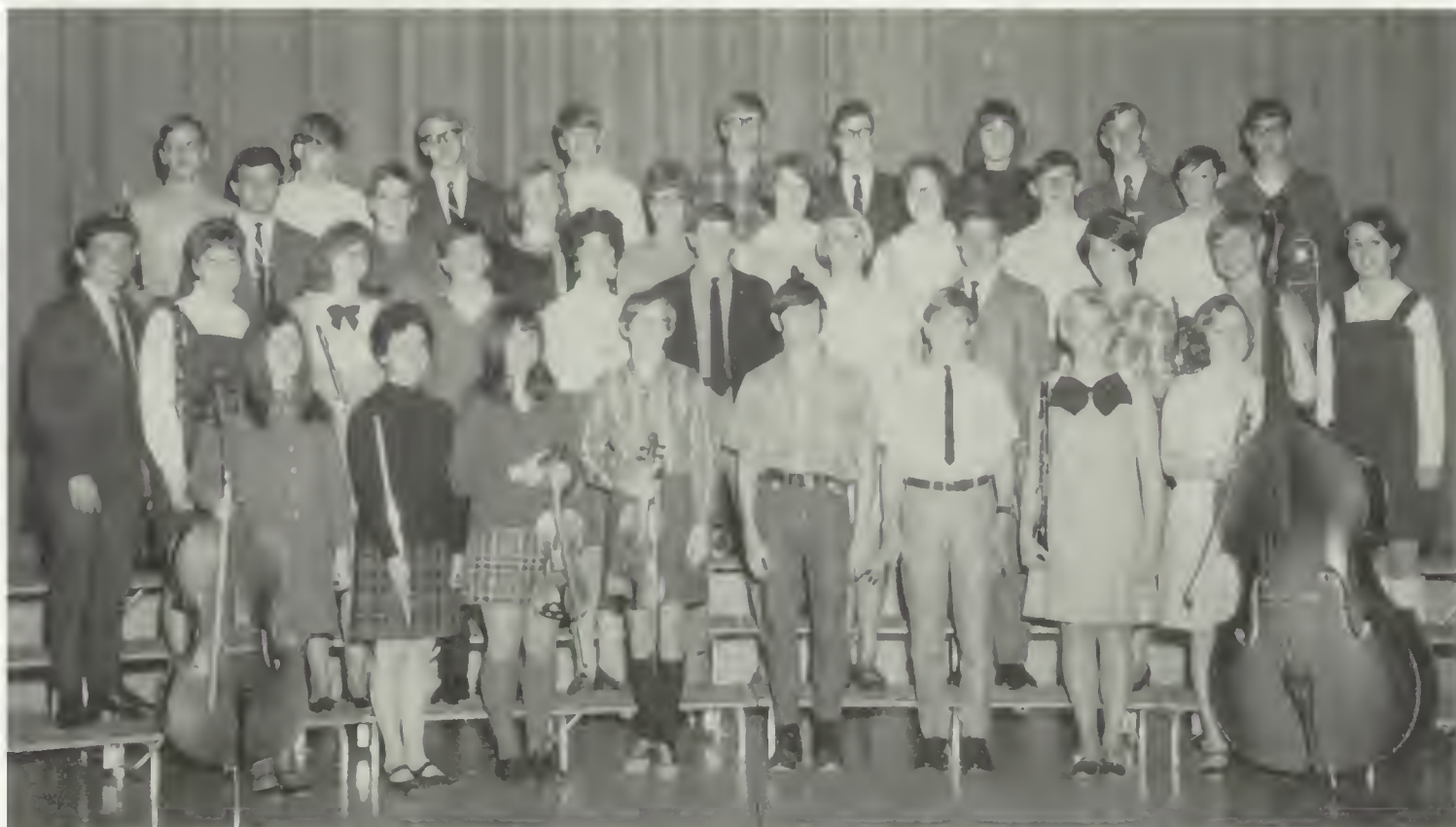

ABOVE: Orchestra members are FRONT ROW: Kathy Jacobson, Megan Holdridge, Carol Stewart, Mary Bennehoff, Bob Strader, Doug Palmer, Marga Baumann, Dolly Laukka. ROW 2: Kevin Young, Carla Faletti, Lorelee White, Bob Briley, Gwen

Juliano, Mark Burnham, Janet Rea, Dick Winters, Dawn Juliano, Andy Spolski, Leslie Proctor. ROW 3: Marty Powell, Becky Wait, Lynne Webster, Martha George, Laurie Armstrong, Mary Mathiason, Jim Tkachyk, Max McCoy. ROW 4: Tom McWilliams, Jim

Hoagland, Bob Carlson, Dave Treadwell, Reid Smith, Randy Shaw, Betty Jorgensen, Jeff Kane, David Chamberlin. Not Pictured: Dave Anderson, Gary Gintz and Richard Gintz.



Quartet, Trio

Shadle's Music Department formed a new string quartet and trio for 1969. "Shadle is the only high school in Spokane, to my knowledge, to have two instrumental ensembles," Mr. John Harris, music director, explained.

Both ensembles play music "for all occasions," Mr. Harris indicated. They performed for different organizations throughout the community.

Scheduled as the orchestra's first event of the year, the annual Pop's Concert featured guest artist Edwin "Buddy" Baker. In the November 15 concert, Mr. Baker, a trombone soloist and clinician, played "Cello Concerto" with the orchestra.

March 1 at EWSC, the quartet and trio competed in a solo-ensemble contest. Each group played one number for judging.

RIGHT: Conducting the music group, Mr. John Harris readies the musicians for an upcoming event. Throughout the year, Mr. Harris instructed the various ensembles for school activities.

BELOW: Familiarizing themselves with new music for a coming performance are members of the string trio: Lynne Webster, Betty Jorgensen and Gwen Juliano.



ABOVE: Quartet members Laurie Armstrong, Carol Stewart, Dawn Juliano, and Mary Mathiason diligently practiced

new music throughout the year for various scheduled events in the community.





Shadle Band



ABOVE: Judy Kaluza and Claudia Tenney try various majorette maneuvers for an upcoming appearance. During the summer vacation, the majorettes met once a week for two hours practicing new baton routines. Near the end of July they began designing new uniforms and each majorette sewed her own costume. LEFT: Majorettes are (standing) Claudia Tenney, Jan Herzog, (seated) Bev Chaffee and Judy Kaluza.



Concert Band members are FRONT ROW: K. Thompson, S. Miller, M. Davis, P. Herman, C. Dodd, M. Clark, K. Haskins, K. Mistretta, K. Inners. ROW 2: D. Wiens, J. Sessions, C. Felix, V. Krewson, S. Mason, G. Tkachyk, L. Favaro, P. Messersmith, K.

Dunson, D. Tracy, S. James. ROW 3: L. Hagen, H. Bass, K. Hedges, D. Fegan, M. Neel, G. Barth, P. Logan, D. Schmitt, S. Erickson, J. Groth, K. Johnston, J. Dettwiler, A. Spoiskl. ROW 4: D. Eshelman, R. Droz, M. George, R. Boyd, C. Carlson, W.

Walker, G. McConnell, T. Holdridge, L. Riegel, J. Tkachyk, P. King, P. Schoch, C. Sand. ROW 5: J. Michels, J. Hinshaw, B. Zorn, J. Gallagher, R. Severn, M. McInturff, T. Steger, B. Bryson, D. Giles, J. Jensen, D. Hazen, B. Giles, R. Nottage, R. Rives.

Improves; Director Gives High Praise

"Seventy-five concert band members have performed a harder brand of music and improved their mental attitude this year," observed Mr. John Harris, music department head.

The concert band travelled throughout the Northwest to numerous contests and concerts.

Members of the woodwind quintet represented Washington at a Music Educator's Conference held in Eugene, Oregon, March 19-22. These students received high recommendations for the conference.

Thirty-five students attended a sight reading clinic in Pullman, October 19. Band members of various high schools played new music together for the first time. Mr. Harris explained this gave students a chance to talk with other high school musicians.

Shadle's band and majorettes

participated with four other bands in Seattle at the University of Washington—Rice University game. At the University of Washington's band day, September 21, Shadle performed during half-time and before the game.

The pre-game stunts included the formation of the United States emblem and eagle, plus the U.S.A. map.

At WSU's band program the band and majorettes performed with 35 other high schools, October 19, at the stadium.

A band contest took place here April 26. All competing bands played three numbers they prepared and sight read. Four judges decided upon the winners.

Later in the spring a mixture of eight music groups exhibited their talents in the Smorgasbord concert May 23.



Practicing to perfect their part of the score, Howard Bass, Karen Hedges, Kathy Haskins, and Lisa Favaro pay strict

attention to their clarinet parts for a coming concert. Concert band members met fourth period five days a week in order

to rehearse for numerous performances throughout the Northwest.

Adding New



Pipers Becky Petersen and Bill Whicker lead the Pipe Band down the Commons on Hi-Henderson Day. The pipers and dancers

performed last fall at all four lunches for the Student Body.



BELOW: Highland Dancers perform with the Pipe Band at most of their performances. Jan Chambers and Colleen Newport dance the Highland Fling in the Commons on Hi-Henderson Day.



Pipers, Dancers Boosts School Spirit

Thirteen proved to be lucky this year for the Pipe Band. Enrollment of pipers increased from seven to ten and one side drummer joined the other two percussionists, for a total of thirteen members.

Enrollment of dancers dropped from ten to eight this year. The "100 Pipers" dance, featuring four dancers, premiered September 27—Hi-Henderson Day. It also required new uniforms with hats.

Bagpipe and Highland dancing performances helped build school spirit at pep cons this year. The familiar sound of the pipes could be heard throughout the building when the band and dancers performed on Hi-Henderson Day.

LEFT: Seven Highland Dancers perform various Scottish dances. **FRONT ROW:** Pam Thomas, Kathy Fasbender, Marga Baumann, Colleen Newport. **ROW 2:** Diana Brown, Jan Chambers, Diana Dean.

Mr. William Thomas, director of the band, played at many performances including a special demonstration concert for the Music Parents on how the Highland Bagpipe is constructed and the history of the Henderson tartan. Mr. Thomas surprised the parents by playing "Tom Dooley", "O Susannah", "Grandfather's Clock", and many other favorites.

Scottish music's popularity increased this year as a result of many groups and clubs requesting performances at out-of-school activities. The band and dancers also performed at Edgecliff Sanatorium and Eastern Washington State Hospital.

The pipers marched and played in the annual Lilac Parade during the Lilac Festival this year.



The band played at most of the pep cons and one football game. Bagpipe and Highland Dancing performances helped build school spirit. Four new pipers and one side drummer joined the band this year for a total of thirteen members. Mr. Thomas

met with the pipers every Monday after school for a critical study of their playing. He played with the band on several occasions this year. **FRONT ROW:** Sandy Holt, Jackie Bishop, Shelly Gaidoes, Betsy

Head. ROW 2: Mr. William Thomas; director of the Pipe Band, Bill Hyslop, Diane Harris, Tom Parsons, Mike Smith, Steve Layton, Lynne Wellsandt, Becky Peterson, Mike Moore, Bill Whicker.



ABOVE: Mixed Chorus, FRONT ROW: M. Bartelson, S. Cassis, C. McCormick, L. Jensen, M. Hamill, D. Yamauchi, C. Jones, D. Deseve, K. Steelman, L. Hauck, P. Wofferman, C. Thorpe. ROW 2: L. Decker, T. Holloway, C. Bristlin, C. Moore, P. Thomas, C. Teters, P. Larson, K. Allen, A. Bell, P. Kohlstedt, C. Cantrell, B. Bosley, D. Schaper, K. Caulton, H. Gilbreth, V. Dreis.

ROW 3: K. Hunt, C. Liggins, C. Stinnett, L. Talley, L. Johansen, T. Davidson, C. Anderson, S. Wiggins, B. Riggs, D. Schade, C. Schmitz, M. Bell, R. Shreve, S. Chappel. ROW 4: N. Bartelson, S. Beaulieu, J. Comar, R. Smith, K. Thomas, K. Aiken, J. Holland, G. Nord, D. Crampton, L. Graham, J. Leigh, L. Salnt, S. Ellingson, D. Harris.



ABOVE: Mr. Melvin Kornmeyer, director of Shadle's vocal department, listens to a quartet of Concert Choir students singing a portion of a song. Developed last year, this



ABOVE: Shadle's Concert Choir performed for various school activities. Choir members are, FRONT ROW: Sharon Howard, Wendy Haugen, Charlotte Adams, Carolyn Schutz, Judy Odeen, Karen Palmer, Julie Chinn, Karen Baker, Kahren Lindholm, Golda Ross. ROW 2: Nancy Norrie, Debbie Ferguson, Gary Smith, Charlene Teters, Eileen Moran, Shirley

Ostendorf, Sue Glass, Pat Larson, Nancy Carter. ROW 3: Michele Williams, Diane Schmitz, Jody Missildine, Shanna Chappell, Judy Sellers, Linda Koenig, Lois Farnsworth, Sally Melchisedeck, Betsy Petersen, Julie Steen. ROW 4: Linda Benefield, Barbara VanDyk, Connie Fritsch, Tammy Fry, Marilyn VanDyk, Vicki Permenter, Bonnie Altig, Fabian Hartung,

Debbie Vaughan. ROW 5: Steve Benson, Craig Clouse, Steve Ashurst, Karen Davis, Mike Schmitt, Kathy Beaman, John Eisenhauer, Rick Dallas, Wess Spurling, Ken Agee. ROW 6: Scott Nelson, Chris Conner, Stan Butler, Dave Schmitt, Paul Rodkey, Paul Haney, Steve Brown, Rob Reed, Tim Brown.



method of testing proved to be very successful with each student competing for a higher position.



ABOVE: Highlandaires and Treble Tempos include: FRONT ROW: Michele Williams, Carolyn Schutz, Judy Odeen, Nancy Norrie, Debbie Ferguson. ROW 2: Jan Teel, Gary Smith, Rick Dallas, Lois Farnsworth,

Linda Bennefield, Diane Schmitz. ROW 3: Mike Schmitt, Steve Brown, Vicki Permenter, Bonnie Altig, Judy Seilers. ROW 4: Stan Butler, Dave Schmitt, Karen Davis, Tammy Fry, Linda Koenig.

Music Department Enjoys Active Year

Participating in concerts and fund raising projects led to a busy year for the vocal department under the direction of Mr. Melvin Kornmeyer.

In a program featuring the vocal and music groups, the annual Pop's Concert presented guest trombone artist, Edwin "Buddy" Baker.

A combined effort of both the departments, the annual spaghetti dinner proved to be most successful, as in the past.

Highlandaires and Treble Tempos performed as a mixed unit, as well as individual groups at various school and civic affairs.

Continuing last year's method of testing, students in Concert Choir memorized lines from a particular song to perform before the class in groups of four.

Girl's Chorus and Mixed Chorus gave students an opportunity to further an interest in music without being as competitive as Concert Choir.



ABOVE: Members of Girl's Chorus performed for various school functions under the direction of Mr. Melvin Kornmeyer. FRONT ROW: Rosi Rianza, Annavaun Baril, Pam Howerton, Joanne Gruettner. ROW 2: Elizabeth Rianza, Lois

Burger, Debrah Del Vechio, Deborah Aube. ROW 3: Paula Herman, Carlene Neison, Sandra Wideman, Betty Smith, Neeta Hardee. ROW 4: Rosie Hare, Kathy McBride, Lyndaiau Anderson, Connie Fritsch, Cindy DeShazo.

Sporran Staff Strives to Maintain National Ratings

Working to maintain top-ratings in national judging, the 1969 **Sporran** staff adopted a new three-column format in the Shadle yearbook, which will be used as a demonstration book in the Inland Empire area.

Shadle's 1968 **Sporran** received the two highest ratings possible last year: the Columbia Scholastic Press Award—"Medialist" and the National Scholastic Press Award—"All American." Shadle is the only school its size, west of the Mississippi, to receive both of these awards this year. Cheryl

Canody, editor, stated, "We are doing our best for a repeat performance."

Sporran advisor, Mr. Ted Clark, stresses professional and accurate layout plans in class. Outside of regular class criteria, Mr. Clark planned and accompanied the **Sporran** staff on a field trip to the Pischel Yearbooks, Inc., in Pasco.

Assistant editor, Sandy McDonald, represented the **Sporran** in a summer clinic at Indiana University where she studied yearbook layout and planning.



ABOVE: **SPORRAN** editors Sandy McDonald and Cheryl Canody look over materials submitted for use in the annual. Editors prepared the introduction of the yearbook and planned the layout used on the section pages.



ABOVE: Sue Russell concentrates as she composes copy to be used on her spreads. RIGHT: Mr. Ted Clark explains how to choose correct photos and how to prepare them for **SPORRAN** use.





RIGHT: Working in the darkroom, Sporrán photographers inspect pictures they have taken. Photography staff includes, **FRONT ROW:** John Gendreau. **ROW 2:** Chuck Vyperberg, Fred Hiatt. **ROW 3:** Bob Canody, Tim McWilliams. **NOT PICTURED:** Steve Combs.



SPORRAN staff includes, **FRONT ROW:** Laura Lucas, Jody Kirk. **ROW 2:** Lin Maily, Donna Ahnquist, Linda Straub, Sandi Grimmer. **ROW 3:** Pat Snow, Steve Ouimette, Lynn Dunn, Doni Dotson, Karen Box. **ROW 4:** Linda Zinn, Dave Miller, Nancy

Spencer, Sandy McDonald, Vicki Smith. **ROW 5:** Sue Russell, Lisa Guthrie, Kris Renshaw, Cheryl Canody. **ROW 6:** Louise Walters, Lynn Shay, Bill Hyslop, Dave Probst, Mike Carr.



Hi-Lander Hi-Lites Continues Tradition

		1	2	3		2	3	4	5	6	7
4	5	6	7	8	9	10	9	10	11	12	13
11	12	13	14	15	16	17	16	17	18	19	20
18	19	20	21	22	23	24	23	24	25	26	27
26	27	28	29	30	31	30					

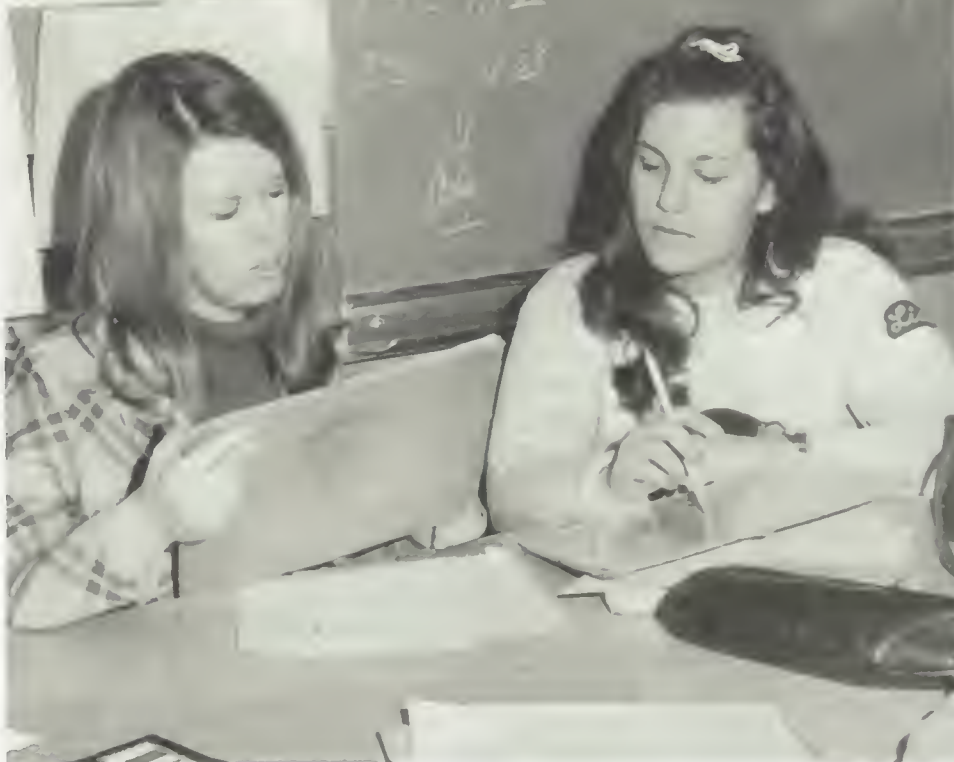

Rated nationally among the top 10 percent of high school papers, The **Hi-Lander Hi-Lites** continues its award-winning tradition. The '68 issues won the highest award given to a high school newspaper in the United States—the "All American" title from the National Scholastic Press Association.

This year the **Hi-Lites** staff consists of eleven reporters, three business managers and three photographers.

The **Hi-Lites** goal this year includes maintaining the top quality of the newspaper and providing readers with interesting news and features.

To recognize the work involved in publishing the **Hi-Lites**, the staff gave a "suprise coffee break" for the Acme Printing employees and received in return a plant tour to watch the printing process.

LEFT: 2nd semester editor, Ginger Tollefson, and assistant editor Lisa Guthrie, review new methods of writing. Ginger studied during two weeks at Indiana University.





LEFT: HI-LANDER HI-LITES staff includes, (sitting) Rick Schultz, Brian Mottaz, Paula Carter, Stephanie Jones, (standing) Ed Swenson, Lisa Guthrie, Ginger Tollefson, Joanne Fish, Norm Taylor, Laura Lucas, Linda Mally, Sandy McDonald, Cheryl Canody.



ABOVE: HI-LANDER HI-LITES co-sports editor, Brian Mottaz, ponders over the problems involving the lay-out of the sports page. BELOW: HI-LITES photographers, Steve Combs, Steve Ouimette and Dalton Smith check pictures for a coming issue of the HI-LITES.



ABOVE: In order to meet the numerous deadlines, HI-LITES staff members spend many hours perfecting and typing their stories for the newspaper. Reporters for the HI-LITES must take a course in Journalism prior to an appointment on the staff.

Community, Members



Benefit From

CLUBS

CLUBS

CLUBS



Language Clubs Employ Shadle Spirit



ABOVE: Members of Shadle's Russian Club are **SITTING:** Mr. Ilmar Kuljus, club advisor,

Rich Munyon, Nicki Cruse, Tom Pitschka, STANDING: Mike Flynn, Rick Severn.

BELOW: German Club members include **FRONT ROW:** Golda Ross, Cathy White, Marsha Johnson, Margaret Osborn, Barb Bethards, Betty Hanson. **ROW 2:** Carol Haenle, Sandi Gray, Laurette, Culbert,

Dawn Juliano, Kathie Dike, Jackie Gifford. ROW 3: Jan Herzog, Ken Bendixen, Lynn Singleton, Greg Steeve, Barb Patterson, Karen Smith. Mrs. Loretta Sloan advised the club.

Students active in language clubs continued to show their Highlander spirit, particularly during the Christmas season when Christmas caroling at area hospitals met with appreciative audiences.

German Club plans included joint meetings with other high school clubs.

Initiation into Le Cercle Francais, Shadle's French Club, included a potluck dinner followed by contests during which new members demonstrated various physical abilities and talents.

Several members of the Los Amigos Spanish Club obtained pen pals from countries in Central and South America.

Latin Club's planned activities included a potluck dinner with North Central, car washes, bake sales, and other fund raising activities.

Caroling for patients at Holy Family Hospital followed by a dinner at a local restaurant occupied German Club's agenda.

Russian Club, now in its second year at Shadle, heard Mr. Ilmar Kuljus speak of his experiences in communist countries.





ABOVE: French Club members include
FRONT ROW: Steve Jacobs, Ginger Tollefson, Sue Birch, John Tollefson, Nancy Spencer, Steve Marshall, Sylvia

Gobel. **ROW 2:** Kathy Tidd, Sue Borneman, Louise Arnold, Linda Parsons, Marleen Herberholz, Barb Helmer, Paula Carter, Sherry Marshall, Lin Mally, Janet Martin,

Jeanne Lavelle, Kathy Tuff, Diane Parker. Part of the club's agenda included meeting with other high school French clubs. Mr. Bill Via is the club advisor.

BELOW: Members of Latin Club include
FRONT ROW: Judy Brownlow, Lorilyn Stephens, Barbara Clark, Mary Donoghue. **ROW 2:** Pam Chappell, Yvonne Goings, Lisa Prouty, Grace Kimmet, Kathy Johnson. Club advisor is Mrs. Charlotte Fancher.

BELOW: Spanish Club members include
FRONT ROW: Judy Paley, Patty Young, Vicki Guzman, Kevin Earls. **ROW 2:** Donna Danielson, JoAnn Barber, Joan Richter, Debbie Vaughn, Mary Bickley. **ROW 3:** Linda

Zinn, Lorna McNett, Loren Dorman, Debbie Holford, Rayleen Reichert, Gary Ostin. The club was under the supervision of Mr. Carlos Flores.



Swim Club,



ABOVE: Mrs. Denny Moore, Aqua Tartans advisor, expresses authority as she directs the girls into position.

ABOVE: Aqua Tartan members are FRONT ROW: L. Anderson, D. Danielson, K. Lorang, B. Clark, J. Lewis, J. Huntsberger, M. Holdridge. ROW 2: D. McIsaac, B. Head T. King, R. Schermerhorn, G. Strate, R.

Richardson, L. McNett, V. Alderson. ROW 3: Mrs. Denny Moore, S. McDonald, B. Clemens, J. Rea, M. Mitchel, C. Rea, P. Mitchel, K. Wilcox, M. Hurd, S. Mitchel. NOT PICTURED: S. Flack, B. Shaw, D. Williams

BELOW: FTA members include FRONT ROW: Kathy Glass, Marsha Seitz, Patty Duke, Diana Ray, Linda Sanderson, Nancy Carter, Kathy Dike, Pat Randall, Deni

Yamauchi. ROW 2: Randi Lukich, Jan Comar, Barb Patterson, Rosemary Van Winkle, Jackie Gifford, Sandy Glover, Colleen Newport. ROW 3: Sue Birch, Cindy

Sands, Becky Loy, Linda Robinette, Debbie Rohlman, Raeleen Pichter, Cheryl Sand, Debbie Harris. NOT PICTURED: Kris Renshaw.



FTA Provide Entertainment, Services



ABOVE: Anxiety creeps into the expression of Mrs. Moore as she views the Aqua Tartans performing a routine.



ABOVE: Mrs. Moore relays instructions to Aqua Tartans to practice on water ballet routines.

BELOW: Rehearsing for their production number, "Pot Pourri", Aqua Tartan members perform a water ballet form know as "ballet legs."



Parties, projects, and entertainment busied the Aqua Tartans and the Future Teachers of America.

As a traditional Christmas project the Aqua Tartans gave a swimming party complete with refreshments for the Morning Star Boy's Ranch. Highlighting an active year, the girls presented their annual production number. Held May 10, "Pot Pourri" featured special pool effects, decorations and costume.

Conferences headed the year for FTA. On November 15 Pasco, Washington set the scene for the Regional conference at which members attended. The Spokane Chamber of the March of Dimes sponsored a conference about children born with Birth Defects held at Shadle.

An exchange school day took place between FTA members from Shadle Park and Rosalia High School. This was a day in which members from both the clubs spent one day at the other school.



RIGHT: Becky Loy, spring term president of FTA, reviews past news at a Future Teachers of America meeting. Some members of the club took on private tutoring lessons.

Clubs Push

Dileas Chailin and Key Club, Shadle honorary clubs, combined traditional activities with new ones to round out an eventful year. A joint sledding party brought the two clubs together to take advantage of the record snowfall.

Dileas Chailin held its traditional Dad-Daughter potluck in October and an alumni tea during Christmas vacation. In the spring the junior girls gave a tea for senior girls and their mothers.

To promote culture, Dileas held a Fine Arts Festival in May. Shadle students performed on different days for art, drama, fashion, music, and dance. Members also attended various concerts, plays,

LEFT: Key Club members include **FRONT ROW:** R. Robinson, D. Dean, P. Snow, D. Winters. **ROW 2:** T. McWilliams, G. Tuke, P. Jones, D. Chapin, D. Chapin. **ROW 3:** J. Slaton, K. Gillette, S. Brown, D. Moe, J. Stutzman. **ROW 4:** R. Severn, T. Steger, B. Meier, J. Jensen, S. Ralner. **NOT PICTURED:** C. Erickson, B. Hodge, R. Miller, J. Nadeau, T. Robbins, R. Shaw, J. Wright, D. Hoffman.

RIGHT: Stimulating conversation and a wholesome meal highlight Dileas Chailin's traditional Dad-Daughter potluck. Autumn set the theme as members of the honorary club served their dads. **BELOW:** "Try this one on for size," urges Key Club member Pat Snow as Sue Terhark looks over a

display of Shadle T-shirts. The Key Club sold the T-shirts as a money-raising project.



Traditional Service, Cultural Projects

and art showings in the community.

Money-raising drives for the Key Club included selling Shadle Park T-shirts, a book drive, an all-school skating party, and a dance. Proceeds from these projects went to the March of Dimes and to help send delegates to the Inland Empire Key Club Convention, held April 18-20 at Coos Bay, Oregon.

Service projects included helping at Shadle Center's annual Halloween window-painting contest and donating the biggest collection of toys to radio KGA, which distributed them among poverty areas in Spokane.

RIGHT: Dileas Chailin members include
FRONT ROW: M. Carter, D. Parker, L. Logsdon, K. Lorang, **ROW 2:** K. Jarboe, K. Fasbender, L. Culbert, S. Russell, N. Cruse.
ROW 3: B. Johnson, J. Martin, M. Mathiason, L. Peterson, J. Lavelle. **ROW 4:** D. Danielson, C. Moat, J. Missildine, B. Brewer, S. Jones, **ROW 5:** R. Van Winkle, J. Van Schoorl, S. Goebel, P. Schoch, P. Parker, L. Jensen.



BELOW: Flying down the slopes of Indian Canyon, Dileas Chailin and Key Club members enjoy the brisk excitement of a

toboggan ride during January's "snow vacation".





ABOVE: Members of the Commercial Club sell popcorn balls in the commons as Marty Mott decides which color he wants to buy, pink or green.



ABOVE: HI-Deca members include FRONT ROW: K. Scher, K. Setchell, B. Easton, B. Ries, K. Johnson, K. Tysseland, V. Frederick, James Morlan, advisor. ROW 2:

K. Wideman, C. Mason, G. Wheeler, C. Durgan, S. Patterson, K. Black, D. Wellman. ROW 3: L. Davis, K. Ertner, D. Butler, D. Bengson, M. Durgan, R. Merritt, P. Welch, V. Oxner. NOT PICTURED: K. Morford, J. Knott, D. Kuhn. HI-Deca members meet every Monday third and fourth period. The class made manuals covering either an area of distribution or a phase of merchandising.



ABOVE: Deca-Fi members include FRONT ROW: C. Loff, C. Cassis, M. Wingert, P. Talley. ROW 2: B. Wolff, L. Ness, A. Kane, L. English, B. Cumming, P. Murray, J. Blomgren, R. Woodson. ROW 3: D. Powers,

B. Cooley, K. Keyes, S. Winters, J. Wright, K. Johnson, D. Plett, C. Berman, C. Canody. NOT PICTURED: K. Fasbender, J. Viger, A. Nottage. The club meets first and second period.



BELOW: Deca-Fi officers are FRONT ROW: C. Cassis, spring secretary; L. Ness, fall secretary; M. Wingert, fall treasurer. ROW 2: R. Woodson, spring treasurer; D. Plett, spring historian; B. Cumming, fall historian. ROW 3: D. Powers, fall president, spring vice president; K. Johnson, spring parliamentarian; J. Viger, fall vice president, spring president.

Commercial, DE Clubs Stress Careers

Students in the Distributive Education and Commercial clubs engaged in learning the fundamentals of marketing, merchandising, and management. This broadened their business knowledge and stressed the importance of their future careers.

A Governor's Conference in Olympia highlighted DE's activities. Two Deca members hold state offices, making this the first time in W-Deca history that more than one officer comes from the same school. Jay Knott, a Hi-Deca member, holds the state president's office and John Viger,

a member of Deca-Fi, is the state treasurer.

Various other activities kept club members busy including fund-raising projects, guest speakers, and field trips. Deca representatives also attended the State and National Leadership Conferences.

Commercial Club members sponsored an all-school typing contest. Business field trips and the sponsoring of a nursing home for senior citizens as a Christmas service project added to the club's various activities.



ABOVE: Kaye Setchell sells a bag of potato chips at Hi-Deca's consession stand as a money-making project. LEFT: Commercial Club officers are: Karen Box, fall vice president; Jennie Lesley, fall president; Colleen Newport, spring vice president; Peggy Norman, spring president; Theresa Cavanaugh, spring secretary-treasurer. NOT PICTURED: Wendy Pierce, fall secretary-treasurer. BELOW: Commercial Club members are FRONT ROW: Sue Nesbitt, Karen Box, Colleen Newport. ROW 2: Linda Sanderson, Marian Stoyanac, Betty Hanson. ROW 3: Janette Baker, Karen Lundberg, Theresa Cavanaugh. ROW 4: Peggy Norman, Jennie Lesley.



BELOW: Hi-Deca officers are FRONT ROW: V. Frederick, spring parliamentarian; K. Morford, fall treasurer; V. Oxner, fall historian. ROW 2: K. Black, spring treasurer; K. Setchell, fall secretary; K. Johnson, spring secretary. ROW 3: D. Butler, fall parliamentarian; M. Durgan, fall vice president, spring president; R. Merritt, fall president; P. Welch, spring vice president.



Clubs Stress Co-Ed Night, Scholarship

Money making projects and co-ed night highlighted this year's events for Home Ec Club and Caileag Clan.

Caileag Clan members focused their attention on the promotion of co-ed night. This all girl's sports club of 35 junior and senior girls undertook the task of planning the six co-ed nights scheduled this year. Club members brought various candy refreshments for those who attended.

The annual Clan installation picnic took place at the Bowl and Pitcher in May for new officers and members. Advisors Mrs. Charlotte Jones and Mrs. Patricia Woodard attended all activities and meetings.

Money making projects for a Scholarship Fund busied Home Ec Club members this year. Cookbook and bake sales helped raise money for the fund which is awarded to a college bound member in the spring.

ABOVE: Caileag Clan includes FRONT ROW: K. Stabinbil, S. Terhark, T. Skubina, L. Straub, B. Helmer, B. Johnson, M. Jacobsen, J. Paley, K. Lucas. ROW 2: J. Martin, L. Farr, K. Smith, D. Danielson, J. Barber, J. Lavelle, D. Nagle, K. Lorang, D.

Days, P. Bellefeuille. ROW 3: N. Campbell, R. Kaiga, J. Ray, S. Redd, D. Mullen, D. Distler, C. Davis, D. Maston. ROW 4: G. Kimmet, L. Logsdon, B. Gregory, C. Peters, P. Norman, S. Flack, R. Caley, C. Chenault, S. Hale, T. King. NOT PICTURED: B. Altig.

BELOW: Figuring profits from their Christmas cookbook sales are Home Ec Club members Bonnie Oster, Sharri Fredricksen, Marianne Oster, Linda Robinette, Rose Mary Van Winkle, Connie Oster, and Carol Barber.





ABOVE: Lois Logsdon, Caileag Clan president, discusses arrangements with the club about an upcoming co-ed night. Members of Caileag Clan served free refreshments to those attending. RIGHT: Boys leap high to return the ball and capture another point for their team. Jollyball seems to be everyone's favorite game during Caileag Clan sponsored co-ed night.



ABOVE: Home Ec Club members include FRONT ROW: S. Fredricksen, B. Oster, L. Robinette, C. Oster, C. Kensok. ROW 2: J. Kamarainen, P. Wiens, J. Lavelle, J. Barber, M. Oster, C. Barber. ROW 3: L. Graham, L.

Armstrong, L. Graham, S. Burch, S. Gobel. NOT PICTURED: Y. Goings, L. Simpson, R. Van Winkle, D. Ferger, J. Earls, L. Jensen, A. Cappello, K. Lynch, S. Gourley, G. Tkachyk.



Talent, Ability Enter Year's Activities



ABOVE: Eldah Tra Art Club members are
FRONT ROW: J. Duram, C. Newport, P.
Barrick, J. Blackburn. ROW 2: R. Roderick,
P. Diagetano, D. Busse, C. Cantrell, M.

Henry. ROW 3: K. Renshaw, M. Carr, R.
Killian, S. Buche, V. Smith, C. Stevig. NOT
PICTURED: Lorie Anderson, J. Hartley, T.
Head, A. Wright, T. Hollaway, M. Eaton.

Talent and ability characterized this year's activities of the Talent, Eldah Tra Art and Thespian Clubs. Introducing special abilities ranging from art to acting proved to be the clubs' main objectives.

Eldah Tra Art Club conducted their annual Christmas project of making corsages and selling them. Attracting publicity, the club designed the program covers for "Get Witch Quick." Members also attended numerous art shows and various local art collections.

After helping students to develop talent and poise in front of an audience, the Talent Club appeared at local functions and student convocations. The experience prepared them for future public appearances.

"Get Witch Quick" and the Children's Theater performances, two major projects of the Thespians, drew large audiences from students and adults alike. After two months of practice, a cast of twenty-three performed "The Princess and the Swineherd" before audiences at northside elementary schools. The group toured these schools for almost nine weeks.



LEFT: Thespians Barbara Peterson and Karen Somerville watch attentively as Nicki Cruse casts a spell during the play "Get Witch Quick." Dealing mainly with the happenings in a college of witches, the play ran for three days in October. Students performing in the play remained after school two hours for five weeks to rehearse.



ABOVE: Thespian Club members are **FRONT ROW:** Barb Hinchliff, Nicki Cruse, Jan Kincaid, Karen Somerville. **ROW 2:** Jan Martin, Sherry Redd, Brenda Duke, Sue Roberts, Linda Vanos, Linda Straub. **ROW 3:** Celene Grashio, Lynn Hoffman, Jan Earls, Margy Hamill, Lori Campbell, Roxanne Gardner. **ROW 4:** Rita Caley, Becky Loy, Kim Borg, Mike Durgan, Mike Anderson, Karen Bocskay. **NOT PICTURED:** Mrs. Louise Forsyth, drama and english teacher, and advisor to club members.



ABOVE: Gary Ostin, Talent Club member, strums his guitar as he sings a Christmas song during a luncheon given for the

Women's Lion Club. Gary and other Talent Club members gave several programs for many organizations throughout the year.



ABOVE: Talent Club includes **FRONT ROW:** Paula Carter, Helen Farris, Michele Williams, Judy Kaluza, Marcia Wolfe, Deni Yamauchi, Sharon Howard. **ROW 2:** Dawn Juliano, Chelle Moat, Jodi Missildine, Sue Borneman, Sue Glass, Cherrill Cantrell. **ROW 3:** Becci Wait, Fred Hiatt, Paul Rodkey, John Reamer, Bob Long, Gary Ostin, Diane Harris. **NOT PICTURED:** Mr. Lloyd Fowler, club advisor.

'Intellects'

Traveling to North Idaho Junior College, the Debate Team, one of four SP groups, built their year's activities around discussion by taking second place. The members debated against other area schools on a topic chosen for national use.

Selling paperback books enabled the Library Club to purchase new books for the library. Broadening their activities, they wrote book reviews for the **Hi-Lander Hi-Lites**.

Following a tobogganning party, the Quill and Scroll members attended a chili feed, completing their winter activities. During the spring, the members sponsored the Publication Banquet for the newspaper and yearbook staffs.

Though mainly a political discussion group, the Demarians covered a wide variety of topics ranging from philosophy to religion. Bringing in films and speakers, they promote the spread of free thought and ideas.

ABOVE: Pondering over a book concerning the year's topic, debate team members decide the best case to use in winning the up-coming debate. The members are: Lynn

Ellis, Dave Churchill, Jeff Kane, Randy Shaw, Bill Hyslop, John Sessions, Chris Carlson, Diana Dean.



ABOVE: Looking over yearbook and newspaper material, members of the national journalistic honorary Quill and Scroll, compare ideas. The members are

FRONT ROW: Cheryl Canody, Stephanie Jones, Ginger Tollefson, Sandy McDonald, Linda Zinn. ROW 2: Pat Snow, Sue Russell,

Lisa Guthrie, Lynn Shay. ROW 3: Rick Schultz, Brian Mottaz, Bill Hyslop, Timothy McWilliams.

Provide Stimulating Discussion Groups



ABOVE: Much to the delight of Dolly Laukka, Fall Demarians president, Mr. Ronal Chattin, Demarian Advisor, comments on certain aspects of United States participation in World War II.

LEFT: Examining the variety of books in the school's library, Library Club members consider what is necessary to complete the book selection. The members are: Nancy Truesdell, Roberta Noel, Jacqueline Groth, Lois Scott, Jonni Benefiel.



ABOVE: Varsity debaters Jeff Kane and Randy Shaw compare arguments on an up-coming tournaments. Under the guidance of Mrs. Peggy Gilbert, Jeff and Randy took second place at the North Idaho Junior College Debate Tournament.



ABOVE: Members of Demarians, the political discussion group, are FRONT ROW: Bev Meck, Tammy Skubina, Dally

Laukka. ROW 2: Jim Downard, Neal Johanson, Richard Munyen, Nicki Cruse.

Skills of Hand, Eye Bring Satisfaction

Working mainly with the English and Social Studies departments at Shadle, seven students, advised by Mr. Ted Clark, accepted responsibility for programming and operating the "VTR."

Original programming accounted for less than half of the total taping, the rest recorded from broadcast programs. Mr. Clark stated, "Beyond its primary aim of replaying academic programs, the most valuable aspect of the equipment was its use as an aid in the evaluation of student teachers."

Rifle Club members practiced their skills twice weekly, seeking a higher National Rifle Association rating. They also participated in three matches with other rifle groups.

Shadle's Chess Club members spent each Thursday after school competing with each other to gain a higher individual rating on the club's "ladder." They also found time for numerous matches with other city high school clubs.

BELOW: Rifle Club members include
KNEELING: S. Redd, P. Norman, T. Cavanaugh, J. Groth, S. Burgen,
STANDING: M. Beazer, L. Brewer, C. Robinson, M. Smolkowski, D. Barll.



BELOW: Chess Club members practicing for an upcoming match are D. Lewis, B. Gowan, M. Beazer, Mr. Robert Gilmore, advisor, D. Dean, M. Duff, D. Hanlen.



To Students



ABOVE: Video tape crew members Chuck Vyverberg KNEELING: Bob Duven, Gene Carson, and Bob White prepare equipment for use in classrooms.



ABOVE: Rifle Club member Sue Birch brings a distant target into line between the sights of a .22 caliber rifle.



RIGHT: Cameraman Jim Reudi focuses the video tape camera on a nearby subject.



Clubs Utilize Varied Working Methods



ABOVE: Math Club members review difficult math problems during a weekly meeting. They are Jim Downard, Stephanie Jones, Richard Munyon, Jim Dettwiler.

BELOW: Electronics Club members, making use of the new technical equipment, include Steve Ault, Gene Carson, John McDaniel, Dave Lewis, Marcus Duff.



Holding joint meetings for the first time this year the Science and Math clubs worked together because of limited membership. Activities for the club included visiting the Blood Bank and the telephone company. Also Mary Hurd and Roger Grant demonstrated their science projects for the club.

New Electronics Lab equipment helped the Electronics club members build projects that previously would have proved impossible.



ABOVE: Using an oscilloscope, Gene Carson measures and evaluates the intensity of the electromagnetic waves of a stereo amplifier before putting it into use.

BELOW: Science Club membership includes **FRONT ROW:** Rick Severn, Jim Downard, Lisa Guthrie. **ROW 2:** Rich Munyon, Joan Jensen, Mary Hurd. **ROW 3:** Barbara Berthard, Pam Kohlstedt. **ROW 4:** Mr. Jensen, advisor, Larry Eads, Martha George.





ABOVE: Rick Severn informs Science Club members of a program featuring food preparation presented by the Spokane Health Department held at the Ridpath Ballroom.



RIGHT: Through the use of charts and photographs Rick Severn, Science Club president, indicates areas the Apollo spacecraft surveyed in its rendezvous with the moon in early summer, 1969.



Highlanders



Excell in

SPORTS

SPORTS

SPORTS

Tough Opponents Hinder Varsity Team



Season Scores

Shadle Rogers	13 22
Shadle North Central	14 20
Shadle Ferris	42 10
Shadle Lewis and Clark	14 28
Shadle Gonzaga	0 40
Shadle Rogers	7 40
Shadle North Central	22 7
Shadle Ferris	34 14
Shadle Lewis and Clark	0 13

ABOVE LEFT: Halfback Mike Landry plunges across the goal line for Shadle's only touchdown against Rogers. Mike carried the ball 26 times for 66 yards against the Pirates. Randy Nelson (37) also carried 22 times for 61 yards.



ABOVE: Breaking through the NC defensive line behind the blocking attack of center Jake Hendrix (51), Steve Laughary struggles against the onslaught of his opponents to tally a score.

RIGHT: "We won!" shouts the Highlander football team as they hoist Coach Gary Davis above their shoulders. The Scots came back from a crushing 20-14 loss to NC to win the second game 22-7.





ABOVE: Randy Nelson catches a 22 yard pass from Jonn Luher with the help of Cralg Bertholf's (64) blocking and manuevers among NC defenders to race to the goal line for a touchdown.

BELOW: Surrounded by a host of Indian defenders, quarterback John Luher gains footing to elude the NC rushers. The Highlanders won the second game with North Central 22-7.





FRONT ROW: N. Brown, J. Larmon, T. Norman, M. Dubois, D. Hertz, R. Anderson, C. Vanos. ROW 2: T. Pitschka, E. Egan, G. Tuke, L. Koch, R. Tomson, W. Havercroft, W. Westwood, D. Richter, M. Landrey, P. Barker, H. Grace, S. Laughary. ROW 3: B. Town, J. Carlson, R. McDaniel, R. Garza, R.

Carter, D. Chica, B. Wideman, M. Wideman, T. Robbins, J. Ramsey, D. Kendall, B. Sartz. ROW 4: R. Nelson, J. Luher, J. Wright, G. Parks, T. Warner, J. Krautkramer, T. Amann, C. Bertholf, M. Dickenson, M. Parente, D. Ogilvie, G. Sigman. ROW 5: J. Kidwell, G. LeBret, B. Rice, J. Schumaker,

G. McConnell, D. Grothe, J. Kathan, G. Bryson, P. Haney, G. Riste, J. Comare, D. O'Neill. ROW 6: M. Mewhinney, S. Grace, L. Cree, B. Donnelly, J. Hendrix, J. Selpp, P. Guilfoil, G. Comstock, G. Rostvold, K. Borg, P. Rodkey, B. Canody, M. Thoet.

Experience, youth hamper

Footballers Build Attitude

"Varsity football," stated Coach Gary Davis, "was young and inexperienced. Nine juniors started defense and four on offense. The only returning lineman who even played in a game before was Tom Amann, so more juniors than ever before will letter this year."

Coach Davis said, "I was pleased with the confidence shown during practice to win every game. They worked and hit hard." He continued, "Never did I see them go into a game thinking they would lose. Much effort was put forward in each game. While trying so hard, many mistakes were made."

Leading the city in pass receptions (26 for 599 yards), Bruce Wideman was chosen by the **Spokesman-Review** and the **Chronicle** for first team end. The **Chronicle** also chose John Luher for second team alternate. Luher led the city in passing with 1,077 yards.

Randy Nelson placed fourth in the city in rushing. The **Spokesman-Review** chose him for first team defensive back because of his outstanding two-way playing.

BELOW: With great effort, Bruce Wideman stretches for the ball in the Gonzaga Prep game. Because of his outstanding performance during the season, Bruce was chosen team captain for the year.

ABOVE: Hal Grace (23) trips up the Ferris ball carrier as Larry Koch (73) closes in for the tackle. The defense did a fine job on holding Ferris to only 90 net yards.

BELOW: Striving to better the performance of the team are the varsity coaching staff. Going over game plans on the health room chalkboard are Jim Elvington, Rich Naccarato, Don Miller, Gary Davis and Bob Morris.

ABOVE: Outmaneuvering his NC defender, tight end Steve Grace reaches for a pass in the second stadium game. The Scots were edged out when a penalty nullified Steve's touchdown.





FRONT ROW: R. Wahl, L. Pugh, R. Wahl.
ROW 2: J. Lenz, D. Wiens, J. Krautkramer,
D. Hutchings, N. Cwlek, K. Lillie, D. Caya, A.
Watson, R. Hansen. ROW 3: C. Curtis, A.
Johnson, D. Womach, D. Meyrich, S. Shaw,
D. Barker, C. Moses, S. Hanning, J. Tyler, L.

Shintani. ROW 4: M. Weeks, F. Nagle, P.
Jones, G. Wilson, K. Peterson, M. Murphy,
R. Nelson, C. Britton, D. Armitage, M.
Hendren, E. Ewing, R. Jones. ROW 5: B.
Bean, G. Neudorfer, M. McKinlay, B.
Blackhurst, K. Strait, M. Skubinna, B.

Strom, E. Devine, J. Hansen, J. Davanaugh.
ROW 6: D. Barker, L. Johnson, C. Scott, B.
Grigsby, R. Favaro, W. Graham, A. McKee,
S. Peterson, K. Schultz, B. Grimmer, D.
Chantry.



ABOVE: Steve Hanning of the 'B'-squad
grasps his opponent and flings him to the
ground with the help of an unidentified
teammate from behind. The Scots lost the
game to the Indians 13-6.



RIGHT: Clutching the ball tightly and
scrambling around the right end of an
opponents line, Dave Barker (12) gains
momentum to dodge would be tacklers.
Barker also played defensive back.

'B' Team Aims for Quality, Perfection

"More experience is all that is needed to make these boys fine football players. They are real fine athletes that will help the varsity next year," commented 'B'-squad coach Jim Brown. "The boys I had this year were some of the best

individual players I have ever coached and no team should have beaten us." He continued, "Their fine potential should eliminate the costly mental and physical errors."

"The season's play showed some great potential in tackles Bill Grigsby and Rick Favaro, also halfback and end Dave Barker," mentioned Coach Brown. "They and some other standouts will make good additions for next year's varsity team," he continued.

"With fine coaching and determination, the 'B'-squad will go on to higher positions to carry on Shadle's spirit. More victories are inevitable next fall," concluded Coach Brown.

Season's Scores	
Shadle North Central	18 7
Shadle Ferris	6 9
Shadle Lewis and Clark	19 33
Shadle Gonzaga	12 19
Shadle Rogers	13 13
Shadle North Central	6 13
Shadle Ferris	19 20
Shadle Lewis and Clark	27 13

RIGHT: Contemplating a 4th down situation, 'B'-squad coach, Jim Brown surveys the Shadle bench for a player to send into the game. The following play the Highlanders gained a first down.



ABOVE: Assistant 'B'-squad football coach Lyle Pugh is responsible for teaching the linemen the fundamentals of blocking and tackling and basic ideas of team organization and spirit.



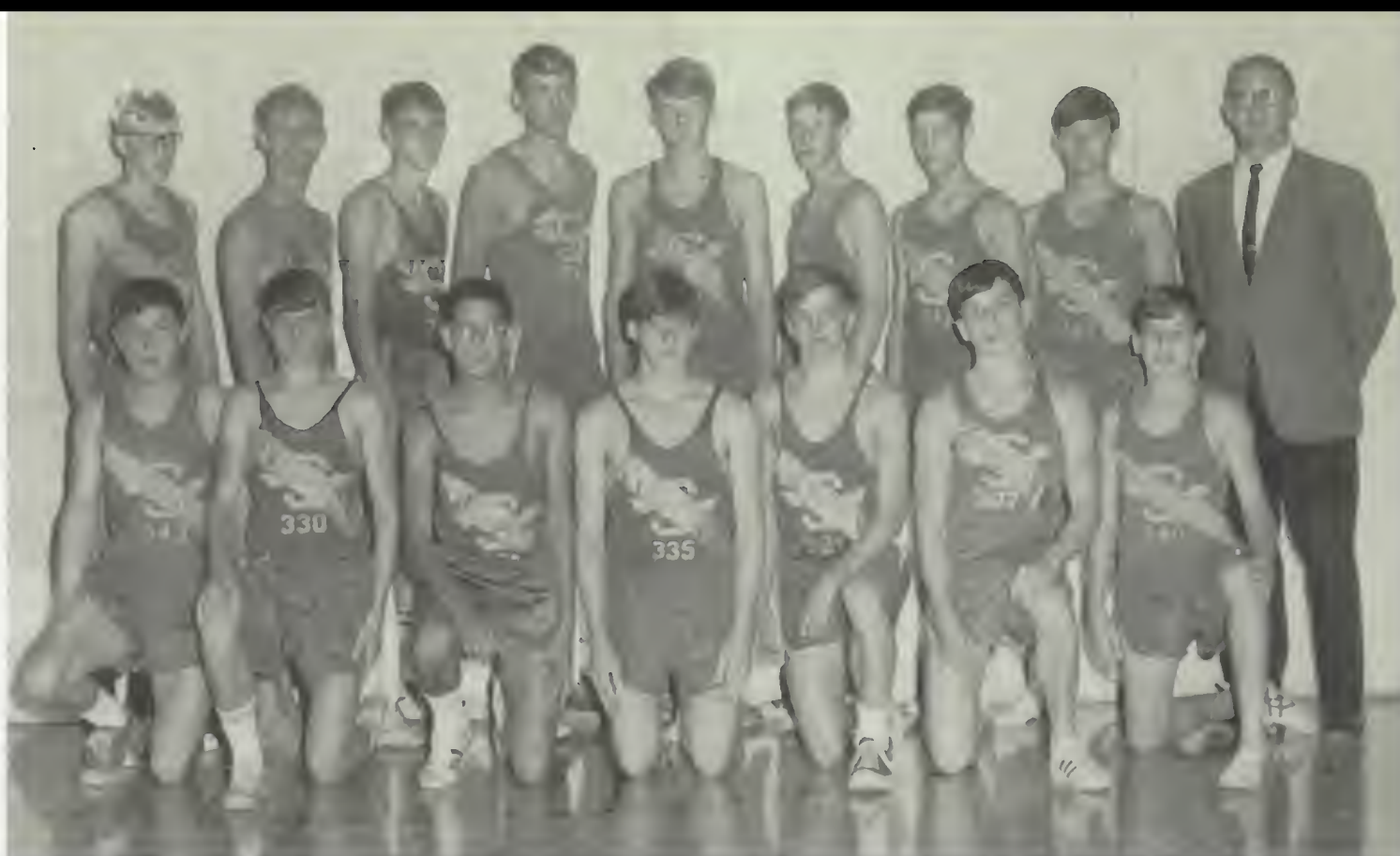

BELOW: Preparing for the varsity race with Rogers, the Shadle runners concentrate on the gun, waiting to get a fast lead on Rogers. The team went on to win the race by three points.

ABOVE: Varsity and 'B'-squad cross-country members include **FRONT ROW:** Dave Baril, Chuck Walker, Roger Garza, Brian Hutchinson, Greg Mueller, Tom Winkel, Greg Mesmer. **ROW 2:** Bill Souser,

Mark Dimond, Scott Williams, Grant Christenson, Frank Jeffries, Paul Freese, Doug Logsdon, Dave Probst, Coach Harvey Lochhead. Not pictured Jim Slaton, manager.



SEASON RECORD

Shadle Park	27
Mead *	28
Shadle Park	17
Central Valley *	47
Shadle Park	26
West Valley *	35
Shadle Park	44
Ferris	16
Shadle Park	26
Rogers	29
Shadle Park	20
Gonzaga	39
Shadle Park	25
North Central	33
Shadle Park	47
Lewis and Clark	17

*non-league

C.C. Team Captures 3rd In All-City Competition

Compiling the best record since 1965, the Shadle Park Varsity Cross-Country team placed third in the City League competition. Dominated by Brian Hutchinson and Dave Probst, both seniors; Mark Dimond, a junior; and Chuck Walker, a sophomore; the varsity cross-country team attained a record of six wins and two losses.

Coach Harvey Lochhead described the team as being, "Small, hardworking, and energetic." Running further than any other team in previous years, individual team members averaged 30 miles a week and went on to run 300 to 400 miles during the whole season.

Shadle hosted many meets this year, one of the biggest being the Fifth Annual Highlander Invitational. It drew many competitors from city and valley high schools. Brian Hutchinson placed third in the senior division, Mark Dimond came in sixth in the junior division, and Chuck Walker finished third in the sophomore division.

BELOW: Leading the pack, senior varsity runner Dave Probst receives support from sophomore Chuck Walker and junior Scott Williams. Although Shadle showed good form, they lost the meet.

RIGHT: Mark Dimond strengthens his lead in the North Central dual meet. Mark led Shadle to avenge their loss of the previous year when NC beat them for the first time in Shadle's history. The final score was SP 25, NC 33.





'B' Runners



LEFT: Competing in a dual meet with Rogers, Grant Christenson, 'B'-squad runner, nears the final stretch on the three mile course. Grant placed second in the meet with a time of 18:10.



Balance Team; Pull Fourth in League

"Small in quantity, but large in quality," described the 'B'-squad cross country team according to Coach Harvey Lochhead. "The team was well balanced this year. Usually a pack of opponent runners finished behind the last Shadle man." With a team record of three wins and two losses, the 'B'-squad finished fourth in City

League Junior Varsity competition.

The two mile cross-country course was extended to three miles this year by the Washington State Track Commission. Although this did not hinder Shadle's running performance, Coach Lochhead is hoping to see the two mile course back again next year.

LEFT: Scott Williams strains to maintain his lead in the Junior Division race of the Fifth Annual Highlander invitational. He went on to attain a time of 11:16 on the two mile course.

BELOW: Pursued by a Rogers runner, Paul Freese rounds the corner of the half mile mark. The 'B'-squad won over Rogers with a score of 18 to 39. Paul finished with a time of 18:36.

BELOW: Frank Jeffries and Dave Baril, both junior 'B'-squad members, work for position in a dual meet with Gonzaga Prep. The 'B'-squad triumphed over Gonzaga with a score of 15 to 48



Wrestling Team Places Men in State



ABOVE: Wrestling coaches Rich Naccarato, Lyle Pugh, and Donald Miller scan the

wrestling schedule. New to the staff, Coach Naccarato worked both teams.

Through last-minute efforts, four varsity first and second place winners at the District wrestling meet, earned the right to wrestle in the State competition at Ellensburg. They included seniors Dean Largent, Tom Amann, Rick Hansen and Wayne Westwood.

The four competed along with four other wrestlers sent to the District meet, after winning five championships and three consolation championships at the Sub-district meet.

Shadle wrestlers took fourth place in the District standings by taking two championships, two seconds, and two fourths.

As a team, the varsity wrestlers completed a difficult season with two wins out of eighteen matches. "We just didn't have the depth and overall strength for a dual-team season," commented head coach Lyle Pugh.



ABOVE: As the NC cheerleaders look on, Jake Hendrix pins his opponent. Jake won

seven out of the twelve league matches he wrestled in, a consolation championship at

the Sub-district meet and a fourth place at the District meet.

Competition

District Placings

106-lbRick Hansen	..1st
130Sam Petersen	..4th
148Dean Largent	..1st
178Jake Hendrix	..4th
Hvywt.Tom Amann	..1st

Season Record

Shadle Park	..29	..20Colville
Shadle Park	..12	..32Davis
Shadle Park	..11	..30Eisenhower
Shadle Park	..8	..37Ferris
Shadle Park	..13	..27Sentinel
Shadle Park	..24	..15Kalispell
Shadle Park	..17	..27NC
Shadle Park	..12	..28Rogers
Shadle Park	..16	..30LC
Shadle Park	..14	..29Ferris
Shadle Park	..17	..24NC
Shadle Park	..18	..26West Valley
Shadle Park	..19	..22University
Shadle Park	..9	..31Rogers
Shadle Park	..9	..33LC
Shadle Park	..9	..37Moses Lake
Shadle Park	..10	..34Kennewick
Shadle Park	..12	..25Mead



ABOVE: Varsity Wrestlers include FRONT ROW: Rick Hansen, Gary Olsen, Sam Petersen. ROW 2: Mike Murphy, Wayne Westwood, Jeff Kathan, Dean Largent, Dan Oglvie. ROW 3: Jake Hendrix, Tom Amann,

Steve Ellis, Greg Tuke, Bill Teters, Tom Warner. NOT PICTURED: Nick Leifer, Lynn Pugh, Gary Urquhart, Jeff Wright. The team had a two-win season.

BELOW: Dean Largent, one of Shadle's contenders in the State wrestling meet,

rolls his NC opponent over as the referee watches for a pin. Dean went undefeated in

his 148 lb. weight class in city league action and also at the District meet.

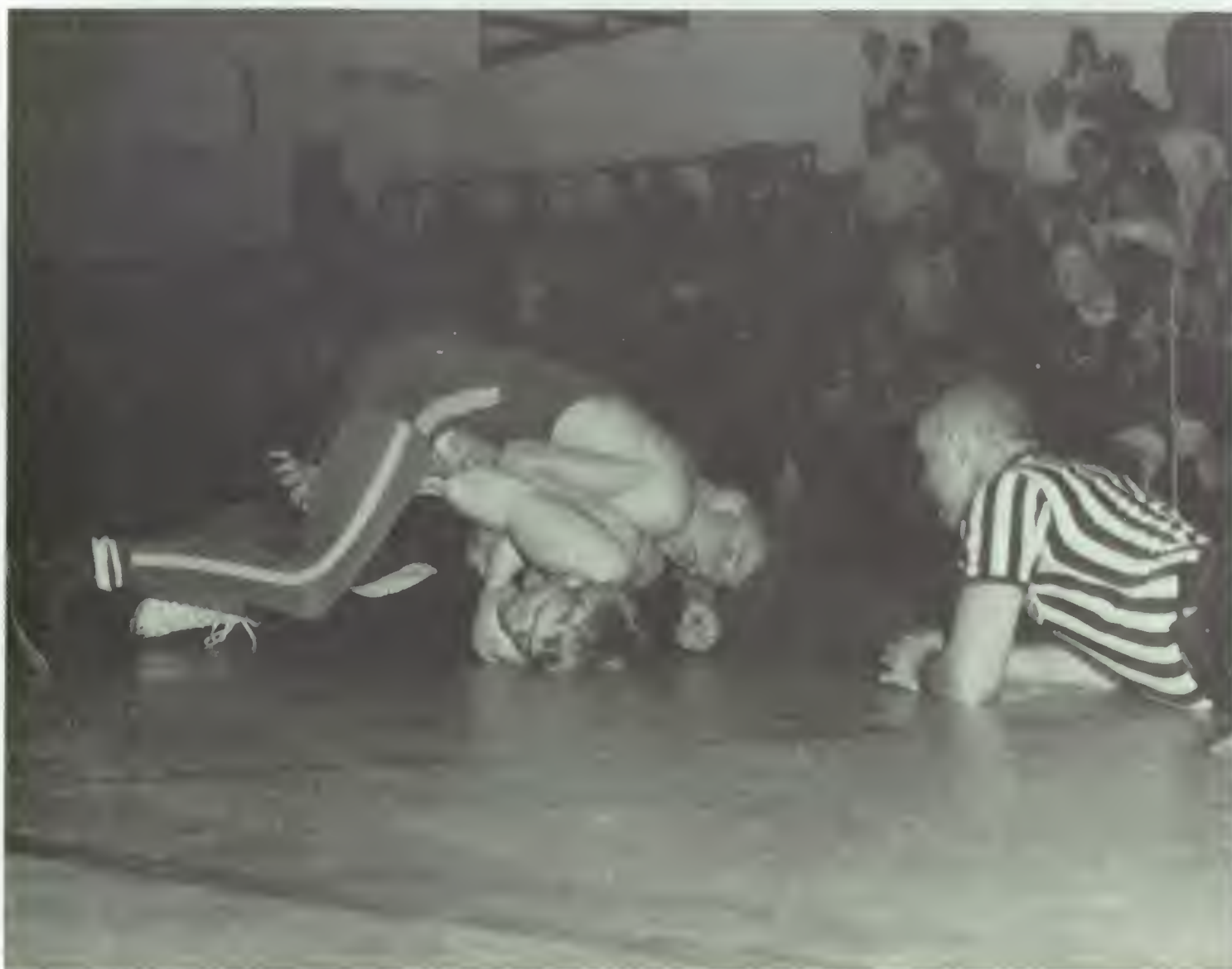

'B'-Wrestlers Complete Strong Season



ABOVE: Gary Garberg attempts to get his opponent's shoulders down on the mat for

a pin. He uses the cross-face hold while the other man attempts a reversal.

'B'-squad wrestlers completed a strong season this year, compiling a five-win, two-loss, and one tie record in league competition.

"We have some real fine sophomores and juniors ready for next year's varsity team. They have steadily improved throughout this year," commented head coach Lyle Pugh. Wrestlers from the 'B'-squad will fill the vacancies left by five varsity seniors.

Season Record

Shadle Park....	32..	16	Ferris
Shadle Park....	24..	24	NC
Shadle Park....	16..	36	...	Rogers
Shadle Park....	26..	25	LC
Shadle Park....	32..	13	Ferris
Shadle Park....	20..	22	NC
Shadle Park....	34..	10	...	Rogers
Shadle Park....	26..	20	LC

BELOW: While a LC wrestler moves into a cross-face hold, a 'B'-squader tries to roll him and reverse positions. Shadle downed the LC Tigers, 26-20.





ABOVE: As the referee watches intently, a Shadle 'B'-squad wrestler strives to pin his LC opponent. A pin ends the match and the winner receives five points.



FRONT ROW: R. Hansen, B. Miller, J. Schirman, J. Lenz, S. Liberty. ROW 2: T. Winkel, G. Garberg, G. Smith, G. Wilson, J. Menteer, N. Cwiek. ROW 3: S. Peterson, K. Schultz, M. Mulcahy, L. T. Southall, B.

Grigsby, D. Devary. NOT PICTURED: D. Barker, J. Cavanah, D. Eshelman, R. Headly, G. Parks, M. Pherigo, L. Shintani, T. Smith, M. Wideman, Manager D. Johnson.



Team Shatters League; Scores Second



ABOVE: Driving up the middle, senior Darryl Parsons leaps high while several Ferris players watch and wait for a possible rebound. Shadle eased past 69-65.

BELOW: Forcing a possible turnover, junior Bill Fahey grapples with a Ferris player for the ball. Shadle grabbed an easy 70-40 win in their first encounter.



Shadle's varsity basketball team scored second place in All-City league standings with an 8 win 2 loss season record, thus winning a spot in the regional playoffs, the first step towards a state berth.

The team won games with Ferris, West Valley and Gonzaga but lost in a close game to Rogers, 55-53, to place second in the annual Christmas tournament.

"This is the tallest team in the history of the school," remarked Coach Dave Robertson of the varsity team. "They are also as good as any of the best teams in the past," he continued. "I believe our fast-break playing and defensive press paid off in the 'key moment' games," added Coach Robertson.

Chosen as a first squad member of the All-City team, Gene Rostvold received commendations from the **Spokane Daily Chronicle** and the **Spokesman Review**. Gene led the city in outside shooting and in total scoring he wound up third, with 143 points.



*Shadle . 43 . 47	Moscow
*Shadle . 76 . 72	Kennewick
*Shadle . 42 . 61	Richland
*Shadle . 67 . 54	Coeur d'Alene
Shadle . 70 . 40	Ferris
**Shadle . 74 . 55	Sandpoint
**Shadle . 47 . 45	WV
**Shadle . 51 . 40	Gonzaga
**Shadle . 53 . 55	Rogers
Shadle . 65 . 69	Gonzaga
Shadle . 86 . 45	NC
Shadle . 58 . 55	Rogers
*Shadle . 88 . 60	Kellogg
Shadle . 72 . 48	LC
Shadle . 69 . 66	Ferris
Shadle . 41 . 38	Gonzaga
*Shadle . 50 . 54	CV
Shadle . 73 . 53	NC
Shadle . 54 . 59	Rogers
Shadle . 57 . 42	LC

** Indicates Christmas
Tournament

* Indicates non-league games

RIGHT: All eyes are on Shadle's Mike Augustline as he leaps between two Ferris defenders for the score. The Scots won this game in the opening of second round league play.

BELOW: Attempting a jump shot from the floor, John Luher scores two points while being closely checked by a NC player. Shadle swept past the Indians 86-45.



Basketball Team Barely Misses State

Barely missing a state berth, SP hoopers came in third in regional playoffs by defeating Ferris and Gonzaga Prep in two of the four district contests. Losses to West Valley and University cost the team a chance at a state title.

Shadle Park ran up a 25 point lead early in the Ferris game and went on to win 69-59. Hindered by University's strong zone defense, Shadle lost 59-39 in the second district game.

For the third time, Shadle turned the tables on Gonzaga, the city champs, by beating them 59-50. Shadle Park, when still in the running, lost to West Valley 53-47.

John Luher, varsity guard, made the **Spokesman Review** second all city basketball team, joining all city teammate Gene Rostvold.

LEFT: Senior Gene Rostvold, breaks into the open, to shoot a jump shot, while Greg Cornstock awaits for a possible rebound in a game against NC.





ABOVE: FRONT ROW: B. Wideman, D. Parsons, Coach Robertson, M. Zimmerman, J. Luher, C. Erickson. ROW 2: R. Thompson, M. Augustine, B. Bryson, G. Comstock, G. Rostvold, B. Fahey, J. Seipp.

BELOW: Checking his dribble, Craig Erickson stops and sights the basket for a possible two points while a NC player moves in on defense to discourage the effort.



LEFT: Moving on a fast break, senior Mark Zimmerman makes his move and breaks

away for a score while a Ferris player attempts to check the drive.



ABOVE, FRONT ROW: Brad Blackhurst, Kevin Strait, Rick Nelson, Phil Jones, Brad Barrick, Dave Barker, Rob Jozwiak, Dan Armitage. SECOND ROW: Darryl Robertson, Bob Grimmer, Barry Sartz, Bob Jorgenson,

Doug Vanleuven, Wes Graham, Mark Skubinna, Roger Dirkas, and Coach Jim Elvington. Jorgenson and Vanleuven played varsity as well.

BELOW LEFT: Seemingly suspended in space, B-squad player Phil Jones drives for a lay-up in a league game. The Scots up-ended North Central 71 to 25.



Season Record

*Shadle.. 47.. 43.....	Moscow
*Shadle.. 53.. 70.....	Kennewick
*Shadle.. 45.. 42....	Coeur d'Alene
Shadle.. 46.. 42.....	Ferris
Shadle.. 53.. 33.....	Gonzaga
*Shadle.. 66.. 49.....	Sandpoint
Shadle.. 65.. 42.....	NC
Shadle.. 43.. 44.....	Rogers
Shadle.. 30.. 52.....	LC
Shadle.. 46.. 54.....	Ferris
Shadle.. 62.. 26.....	Gonzaga

*Shadle.. 77.. 42.....	Sandpoint
Shadle.. 71.. 25.....	NC
Shadle.. 58.. 44.....	Rogers
Shadle.. 59.. 57.....	LC
Shadle.. 48.. 26.....	Gonzaga
Shadle.. 72.. 45.....	NC
*Shadle.. 37.. 55.....	CV
Shadle.. 55.. 43.....	Rogers
Shadle.. 59.. 70.....	Ferris
Shadle.. 44.. 37.....	LC

*Indicates non-league games

B Team Nets Second; Surges Forward

The B-squad finished second place in the All-City standings with a record of 12 wins and 4 losses. Coach Jim Elvington explained, "Our defense held their opponents to an average of 45.6 points per game, which is excellent."

Coach went on to say, "Our team has the best and largest group of sophomores in the city." He continued, "The team has the longest winning streak ever accumulated by a B-basketball team, 7 in a row. Over all it is just a fine team, that will be a big boost to the varsity in the years to come."

"Bob Jorgenson and Phil Jones gave the biggest scoring punch. Wes Graham, Dave Barker, and Barry Sartz, were the outstanding defense players. A lot of other players are coming on and showing great potential," added Coach. "The team showed a lot of spirit and supported each other at game time," summed up the Coach.



LEFT: Pumping a jump shot against a check by a NC player, Darrell Robertson scores 2 points on the way to another 'B'-squad win. Shadle finished with a 12-4 league record.

ABOVE: Sophomore Rick Nelson scores a jump shot, from outside the key, over the out-stretched arms of a Gonzaga player. The 'B'-squad overran Prep 62-26.





ABOVE: Team members practice the crawl, butterfly, and backstroke in preparation

for the district meet February 22. The team practiced every night after school for the

meet. Competing teams include NC, Kennewick, Pullman and the WSU Frosh.



ABOVE: Swim team members are FRONT ROW: Scott Wiggins, Jeff Bick, Rusty Kruse, Bob Neudorfer, Steve Johnston, Mike Halbig, Roger Sharp. ROW 2. Mike Johnston, Bruce Jones, Tom Tigar, Barry

Wallace, Mike Sacco, Rick Lear, Randy Lewandowski, Roger Jones. ROW 3: Mike Guilfoil, Steve Usher, Lynn Singleton, Marty Mott, Jim Kidwell, Keith Semler.

Swimmers Snag First; Six Compete For State



ABOVE: Coach Clyde Combs talks with the swim team during a practice session as they prepare for a coming swim meet.

Coached by Mr. Clyde Combs, the twenty-eight member boys' swim team produced a good season placing first in the city and qualifying six members for State competition.

Competitors who qualified as one of the top three in the district or met specified qualifying times during any other meet went to the State finals. The meet took place in Seattle March 7th and 8th.

Marty Mott qualified for the 50-100 yard free-style event. Barry Wallace swam the 100 yard butterfly and 200 yard individual medley and Bob Neudorfer raced the 100 yard butterfly.

Rusty Kruse entered the 400 yard free-style race. Keith Semler qualified for the 200 yard free-style and 100 yard backstroke and Jim Kidwell swam the 200 yard individual medley.

In preparation for their numerous meets, the team practiced every night after school.

BELOW: Team members turn for the third lap in the pool as they swim against one



ABOVE: A member of the team asks Coach Combs a question about his timing for an up-coming meet with Pullman and the WSU Frosh.

another in the 100 yard backstroke during practice after school.



Gymnasts Exhibit Coordination, Balance

Shadle's gymnastic teams competed as separate boys' and girls' units again this year. The girls' team finished their season in late winter, while the boys were just beginning to turn out.

After a triumphant season in the city league, the girls' gymnastics team won the State regional held at Lewis and Clark High School on March 8. Janet Tomsha, Patty Rautio, Kathy Whitehead, Janis Wright, Debbie Vaughn, and Jeri Youd qualified for the state meet held in Bothell, Washington, the weekend of March 15. Shadle placed third at state, with four girls placing in the top three of their events.

Boys' Coach Carlos Flores said, in anticipation of the coming season, "this will be a building year." With a team made up largely of sophomores, the boys' team hoped to develop a few surprises for their opposition. With only one senior on the team, however, experience was needed the most.



ABOVE: Girls' team members are FRONT ROW: J. Diedrich, P. Rautio, D. Vaughn, D. Barrett, J. Youd. ROW 2: B. Bertholf, J. Wright, K. Whitehead, J. Tomsha, M. Anderson.



ABOVE LEFT: Sophomore Janis Wright practices on the uneven bars for an upcoming meet.

During Year



BELOW: Boys' team members are FRONT ROW: L. Cwiek, J. Tyler, L. Chintani, R. Jones, G. Garber, S. Nelson. ROW 2: S. Liberty, L. Pugh, J. Chlenn, J. Lentz, D. Wiens, S. Bloom.



RIGHT: Clutching the rings suspended high above the ground, gymnast Gerry Lenz attempts a difficult plange.





ABOVE: Up, up and over thrusts varsity pole vaulter Bill Fahey. Fahey, second man on the SP vaulting team, should "be valuable

to next year's squad," praised head coach, Harvey Lockhead. Transferred from Tacoma, Fahey lettered as a sophomore in

varsity track. Besides vaulting, he also runs the high and low hurdles.

BELOW: With arms and legs outstretched varsity long jumper Dave Burnham works for every possible inch. Dave took first in the Ferris meet with a 20-foot 3-inch jump. **RIGHT:** Handing off the baton, sophomore varsity runners Barry Sartz and Kevin Strait lengthen their lead over Mead runners in the 880 relay. Shadle upended Mead 88 to 30.



Snow Hampers Runners

Team Displays Early Season Strength



"Although the winter weather hampered the start of the track season, it could be the reason for Shadle's early season strength," explained Harvey Lockhead, varsity track coach. "The team ran in Shadle's halls and steps to avoid the low temperatures and the snowy ground."

"Shadle's strength was concentrated in the short distance runs, particularly in the 100 yard dash, and the 220, the 440, and the 880 yard runs. We have the best sprinters in Shadle's history this year," commented Coach.

Sophomores and juniors made up the bulk of the teams' ability, supported by the performances of seniors Dave Probst and Brian Hutchinson in the mile and the 880. Mark Zimmerman, Bruce Wideman, and Dave Burnham, seniors, also returned to compete in the field events.

The first meet, against Mead, proved the teams' early season strength, with an easy victory over the Panthers.

LEFT: Putting the shot against Ferris, varsity member Bob Donelly uses good form and strains muscles to take third in the meet. The Scots lost this meet with a score of 74 to 30.



ABOVE: Varsity and 'B' squad track members are: FRONT ROW: M. Shepherd, D. Schreckendgust, G. Barth, R. Wahl, R. Prior, G. Mesmer, D. Burnham, K. Mistretta, J. Anderson, D. Ankenbrand. ROW 2: J. Klaus, B. Wideman, G. Walker, R. Tomson, H. Grace, P. Barker, R. Garza, M. Flynn, W. Havercroft, T. Winkel, B. Hutchinson, P. Logan, T. Robbins. ROW 3: M. Mewhinney, R. Garza, D. Baril, M. Weeks, G. Smith, S. Bertholf, M. Burcham, D. Chapin, D. Probst, B. Rice, B. Rievier, E. Ewing, G. Wilson, B. Calkins, D. Greese, G. McConnell, J. Carlson, M. Smolkowski, D. Logsdon, M. Murphy, C. Muzerroll, D. Robertson, S. Klohe, M. Thompson, K. Lillie, B. Bian, D. Chapin. ROW 5: S. Bellos, C. Owen, D. Ogilvie, D. Barker, K. Schultz, B. Sartz, B. Connelly, J. Krautkraemer, M. Pherigo, B. Grimmer, K. Strait, B. Blackhurst, M. Dimond.



LEFT: Getting support from fellow teammates, varsity distance man, Scott Williams crosses the starting line and begins another lap in a two mile race with Mead.



Junior Bill Fahey perfects his forms during a practice workout.



Mark Diamond sprints for the tape to win the 440 dash against Mead.



Straining, Dave Burnham strives for distance in the long jump.

Track Variety Pulls in Many Top Men

ABOVE LEFT: Other track members include: ROW 6: A. McKee, M. Ficca, M. Zimmerman, A. Gelhausen, J. Reamer, R. Schultze, D. Van Leuven, G. Christenson, P. Guilfoil, B. Fahey, R. Thompson, F. Jeffries, M. Buchanan, B. Grigsby.



ABOVE: Breaking the tape in a blur of speed, Barry Sartz beats out his rival. RIGHT: Over with ease, Andy Gelhausen clears the bar during practice.

Tracksters



Explaining that this year's 'B' squad shows great potential, Coach Harvey Lockhead commented that on the "average they are as good, if not better, than last year's varsity."

"But," he continued, "because of the exceptional sophomores and juniors Shadle has this year, not all of them could compete on varsity and they now make up the 'B'-squad."

He also said that these runners will provide a foundation for next year's varsity and that they strive for the perfection and quality that will prove invaluable next year.

ABOVE: Edging over the bar, junior Andy Gelhausen works for more height and the vital points that go with it during a league dual meet. RIGHT: Perfecting his steps for the coming meet, senior Rod Thompson leaps to clear a high hurdle during a practice session. Rod also competes in the low hurdles. BELOW: Using every ounce of strength, Dave Probst sprints to the finish of the 880, his specialty, during a pre-season meet.



Churn Up Season in Promising Form



LEFT: Providing Shadie's one-two punch in the two mile, Chuck Walker and Roger Garza compete in that event during the dual meet with Central Valley. BELOW: High in the air with legs tucked, Mike Parente works to gain distance in long jump competition during one of Shadie's practice meets.





ABOVE: Improving his pitching techniques, senior Gene Rostvoid shows good form and

stability while warming-up for a pre-season game with the North Central Indians.

League Ball

League baseball opened April 15 with a game at LC after the varsity team completed a three-win and two-loss record in practice games. They also played in the Inland Empire Baseball Tournament, April 9 through April 11.

On March 10 the team began turning out in the gym because of the snow still on the ground. "We used batting tees, whiffle and tennis balls, trying to perfect a level swing. It proved very successful," stated Coach Joe Heslin.

After fifteen league games, the varsity team ended their season with an Alumni game on May 23.

Six seniors, twelve juniors, and one sophomore comprised the nineteen man team. "We had potentially better ballplayers than last year with good spirit," commented Coach Heslin.

Improvements on Shadle's main baseball diamond this year consisted of planning grass in the infield, and building dugouts for the team's interschool games.

BELOW: FRONT ROW: Gary Davis, Ron Heuett, Craig Foster, Steve Carion, Mike Landry, Dave Chicha, Dave Broxson, Mike Wideman, Wayne Westwood, Steve Sanborn, Dave Johnson, trainer. **ROW 2:** Greg Evan, Pat Campbell, Rick Laughlin, Dough Warner, Larry Thompson, West Graham, Daryl Parsons, Gene Rostvoid, Steve Geihausen, Mike McCammon, Steve Dunham, Larry Abramson, Ralph McDaniel. **NOT PICTURED:** Craig Erickson.



Begins After Inland Empire Tournament



ABOVE: Senior Pat Campbell, silhouetted against the evening sunset, stands ready to receive the ball in right field. Pat is a two-year varsity veteran.



ABOVE: Sprinting over home plate, junior Steve Carlon scores another run as the other team's catcher waits and anticipates the ball, too late for any good.

BELOW: Head baseball coach, Joe Heslin, watches from the side lines while his team goes up against NC. Heslin has coached baseball for six years.





ABOVE: In his first year of 'B'-squad baseball coaching, Coach Jim Brown

teaches his players not only the skills of the game, but also good sportsmanship.

BELOW: Bob Jorgenson (35) passes first base as Dick Cole (8) waits for the ball.



Snow Slows 'B'-Team for Two Weeks

'B'-squad baseball started an energetic season on March 3rd, but snow and cold weather kept the team in the gym for the first two weeks of practice.

"We had some real fine ballplayers with ability and excellent attitude and spirit. They willingly worked very hard all season," commented Coach Jim Brown.

Season games started with a practice meet with Riverside High School April 4th. 'B'-squaders played fifteen league games, three with each school. League games began April 15.

BELOW: Dick Cole strives to bunt the ball as it comes in from the mound. The ballplayers practice every type of swing to be ready for any situation.



ABOVE: FRONT ROW: Brad Barrick, Roger Dirkes, Howard Bass, Rick Snyder, Wally Peterson, Ron Hansen. ROW 2: Joe Cavanaugh, Steve Jordan, Bill Hall, Steve Shaw, Craig Curtis, Tony Johnson, Dwight Meyrick, Manager Randy Wahl. ROW 3: Mark Skubinna, Bob Jorgensen, Scott Peterson, Gary Neudorfer, Dan Armitage, Dick Cole, Manager Jim Kienbaum.

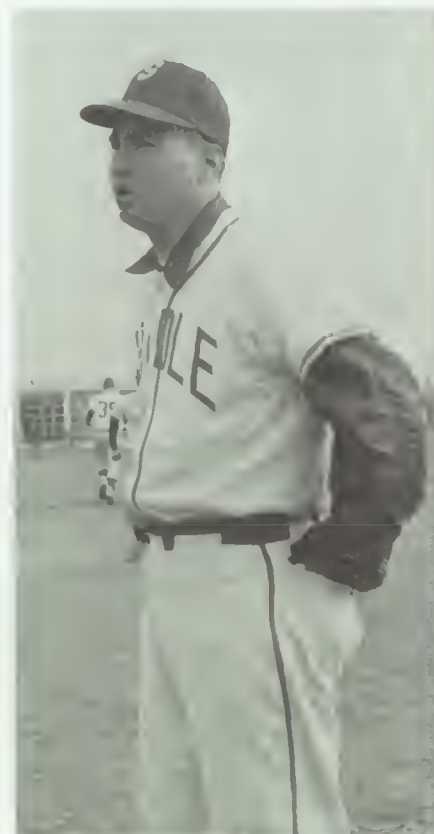

ABOVE: Coach Jim Brown calls out advice for his team during a practice session.

Golfers Win



ABOVE: Girl's golf members include **FRONT ROW:** J. Rostvold, D. Key, K. Brian, J. Bodker, P. Bellefeuille, K. Jensen, and Miss Karen Aznoe, girls' coach. **ROW 2:** L. Farr,

LEFT: During a practice game, sophomore golfer Richard Swett displays good form as he streaks the ball from a Downriver fairway. Richard, a 'b'-squad member, works to improve his match scores.

BELOW: Mr. Mohny, boy's golf coach, gives helpful advice to junior Steve Sanborn as he strives to perfect his grip. Downriver Golf Course provided fairways for league matches as well as weekly practices.



Top Honors In All-City League Action

Both the boys' and girls' golf teams placed first in fall all-city league action this year.

The boys' team, coached by Mr. Ray Mohnhey, locked with Ferris in a competitive standstill during the fall season play.

Instruction offered by prominent Spokane women golfers added to the experience of the girls' team. Miss Karen Aznoe, coach, explains, "These girls deserved to take top position. They are outstanding kids."



P. Phipps, N. Burns, P. Wolferman, D. Ridnour, S. James. ROW 3: S. Erickson, M. Stoyanac, A. Young, D. VanDeWalle, P. King and S. Redd.

RIGHT: Members of the girls' team look on as their coach, Miss Aznoe, offers helpful hints.

BELOW: Boys' varsity and 'b'-squad golf members include FRONT ROW: Ernie Olson, Rick Mitchell, Steve Usher, Steve Sanborn, Steve Jacobs, Don Eastwood. ROW 2: Ted Johann, Floyd Lockle, Steve Latenser, Ron Urton, Mike Fitzpatrick,

Steve Storey, Frank Blacker, Charles Fredrickson, Rick Swett. ROW 3: Jonas Stutzman, Mitch Mateeff, John Tollefson, Dana Wright, Greg Devlin, Lowell McKee, and Larry Sullivan.



Tennis Teams Take Top Positions In

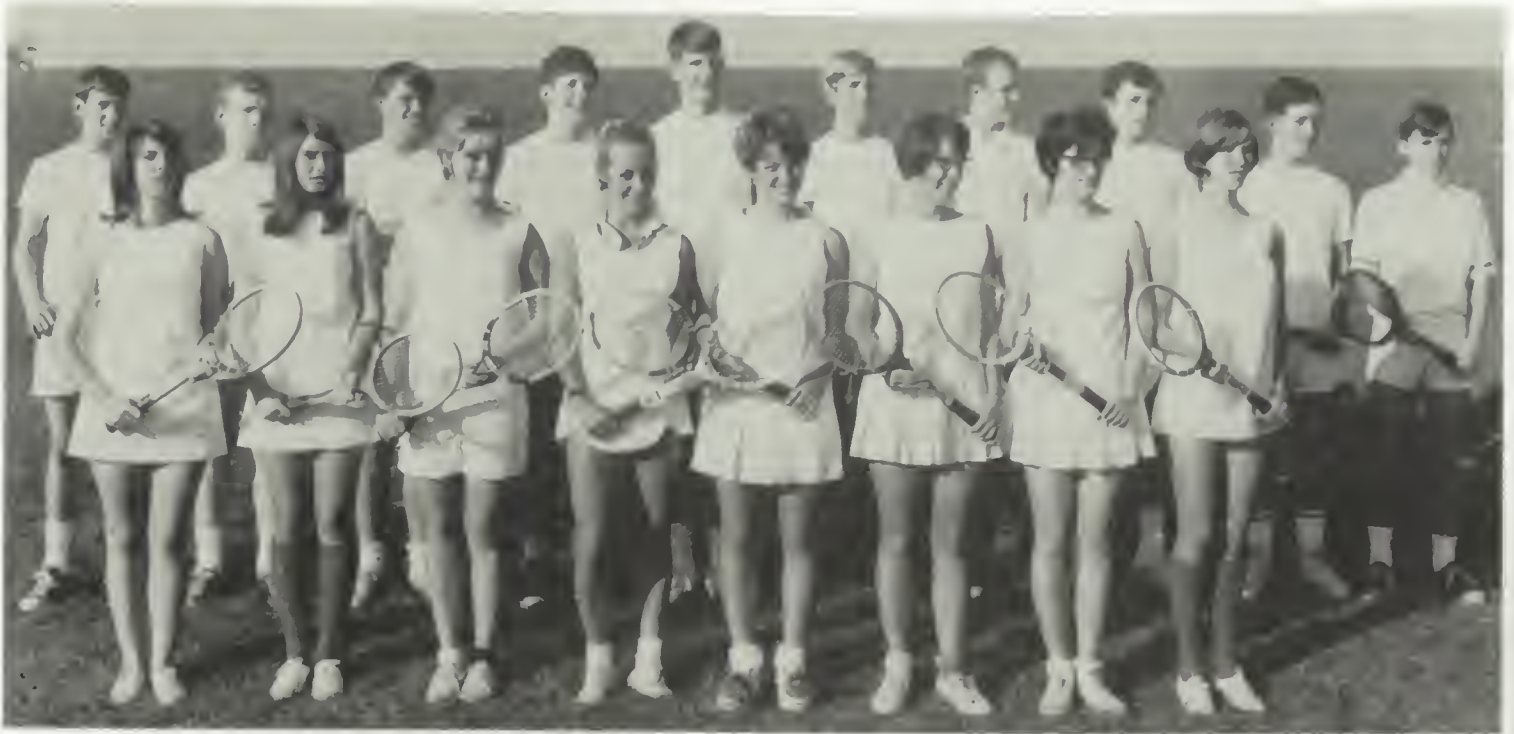

ABOVE: Both boys' and girls' tennis teams started the year by placing high in fall city action. Hard work and strong team spirit led these teams to their many team victories over other city-title competitors.

Girls' and boys' varsity tennis members include **FRONT ROW:** Charlotte Fischer, Sherri Walker, Sandy Hale, Linda Nelson, Nancy Campbell, Carolyn Davis, Lois Logsdon, Grace Klimmet. **ROW 2:** Gary

Urquhart, Dan Davis, Wally Tobey, Steve Gregory, Bob Hodge, Don Moe, Tom Grandlund, Marty Powell, Keith Watson, Art Erickson. Not pictured: Carol Campbell, Mike Guilfoill and Bill Rozell.



ABOVE: Tennis coaches Mrs. Pat Woodard and Mr. Marvin Anderson combine their instructional efforts to help Bob Hodge perfect his grip. Linda Nelson, who with Bob earned a top varsity position, looks on.

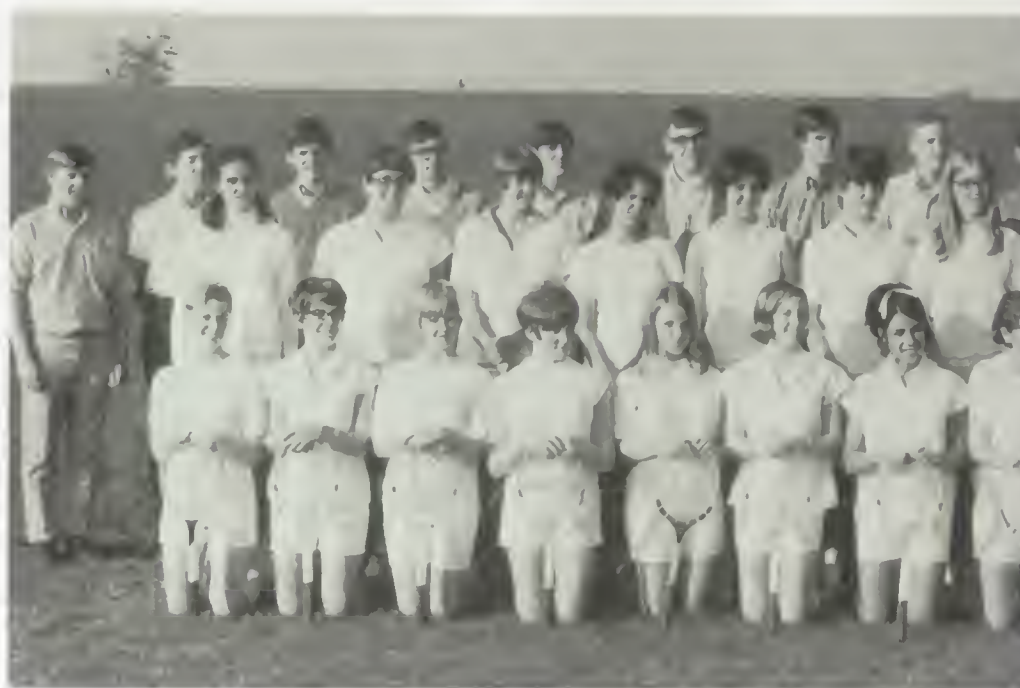

ABOVE: Boys' and girls' 'b'-squad members of the tennis team include **FRONT ROW:** Linda Venable, Leslie Moore, Tammy Skubinna, Betty Farris, Julie Steen, Pam Kohlstaedt, Rymil Kalo, Karlea Smith, Sheri Stabler, Judy Potter, Cindy Stanley. **ROW 2:** Chelle Moat, Caron Strate, Sarah Scarpelli, Debbie Maston, Joan Jensen, Cheryl Sand, Peggy Parker, Debbie Boomer, Dorothy Bennett, Rita Caley. **ROW 3:** Tim James, Robert Bower, Felix Boyle, Steven Bloom,

Marty Smolkowski, Greg Steeve, Gary Branca, Scott Nelson, Jack White, Craig Bean, Howard Bass, Dave Busse. The boys' 'b'-squad tennis team is coached by Mr. Carlos Flores and the girls' team is coached, along with varsity, by Mrs. Pat Woodard. 'B'-squad is composed almost entirely of sophomores and juniors. The coaches of both the boys' and girls' teams work with these 'b'-squaders striving to improve their form as well as their scores.

City League

Leading into their second year of league championship, the boys' varsity tennis team again took top honors. Coach Marvin Anderson boasts, "These boys are fierce competitors with a great pride in Shadle."

Coach Anderson explains that he has had the eight senior lettermen making up most of the varsity team since their sophomore year. "This experience has a lot to do with their great team strength," stated Coach Anderson.

Bob Hodge, Keith Watson, Gary Urquhart and Wally Tobey hold top positions as the "four horsemen" of the team. Hodge, the team captain, bolts the ball while Watson centers on speed to throw his opponent.

The girls' varsity team consists of four seniors, two juniors, and three sophomores. Mrs. Pat Woodard, girls' coach, explains, "This team is strong and with hard work, the team spirit they have and drive, they should come out on top this year."



ABOVE LEFT: Bob Hodge, the power of the varsity team, displays good form as he prepares to volley for the serve.

ABOVE RIGHT: The only left-hander on the varsity team, Gary Urquhart makes a great effort to return a low ball.

BELOW LEFT: Keith Watson, another of the four top varsity players, proved that speed is a great asset of tennis victories.

BELOW RIGHT: As the most powerful server on the varsity team, Wally Tobey displays good serving form as he bolts the ball.

Students Acquire



Inspiration From

FACULTY

FACULTY

FACULTY



District 81 Asks For New Curriculum

Board members of District 81 applied for approval of a new curriculum that could take effect next year if supported by the State Department of Public Instruction. This new curriculum aims at reducing the dropout rate in the high schools by adding or updating certain courses to make them more relevant to our everyday living.

Dr. Ayars stated that a new creditation program will start this coming fall, and will assure better counseling and instruction for the increasing number of students entering the high schools next year. The addition of more counselors and teachers to the faculty would also include the expansion of the library staff.

Mr. Walter Anker, a former Head of the English Department, now holds an office as the Coordinator of Curriculum for Secondary Schools. Mr. Anker works extensively with the faculty to develop and improve the teaching program.



ABOVE: Members of District 81's Board of Directors discuss topics brought up during a televised meeting. The educational TV

station, KSPS, broadcasted several of these sessions for the first time this year. After discussions on the various topics the Board

members make a decision on an issue by voting.



MR. ORVILLE BARNES (not pictured) Board member
MR. WILLIAM LUSCHER, Board member
MR. GLENN MINARD, Deputy Superintendent
DR. ELEANOR PETERSON, Assistant Superintendent

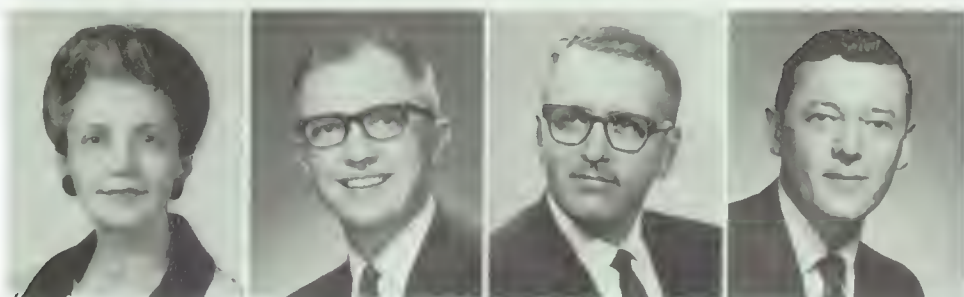

MRS. HELEN RYMOND, Board member
MR. BYRON L. SWANSON, Board member
MR. JOHN R. WARN, Board member
MR. ROBERT H. WILLIAMS, Assistant Superintendent



ABOVE: Dr. Albert Ayars Superintendent of District 81 Public Schools



ABOVE: Dr. Albert Ayars, Superintendent of Schools, reviews new programs planned for Spokane District 81 high schools. One

program, a new creditation standard, will go into effect this coming fall.

Administration Views Students' Conduct



TOP ROW: Donald Cobb, Dean of Boys; Helen Cleveland, Dean of Girls; Wayne Connor, Registrar; Irma Painter,

Attendance Counselor. BOTTOM ROW: Olga Iverson, Counselor; Robert Kuehl,

Counselor; Marcia Suko, Counselor; Robert Stockman, Business Manager.

BELOW: Explaining college entrance tests to be taken and assisting seniors in analyzing college preferences is one of Mr. Donald Cobb's main objectives this year. Richard Killian, being briefed on college

entrance, ponders the question of should I go on to school or not? Mr. Cobb then points out the major goals and rewards of a college degree needed to obtain a good job in this world today.

BELOW: Another "please report" student arrives at the desk of Mrs. Irma Painter,



as 'Mature'

An over-all increase of academic achievement in 1969 "reflected greater maturity on the part of the students," according to Mr. Keith Rostvold, vice principal.

Resulting in less student-teacher conflict and fewer major difficulties, the improved student body attitude enabled the administration to spend more time helping individual students.

Mr. Donald Cobb, Dean of Boys, and Miss Helen Cleveland, Dean of Girls, also doubled as College Counselor and Girls' League advisor respectively. Mrs. Irma Painter served as attendance officer and assistant ASB advisor.

Mr. Wayne Connor registrar, handled report cards and data processing information. Business manager Mr. Robert Stockman tabulated the school's financial status.

Mrs. Marcia Suko, a new addition to the counseling staff, worked with incoming sophomores. Mr. Robert Kuehl gave advice to juniors and graduating seniors received aid from Mrs. Olga Iverson.

who consequently asks the embarrassing question, where were you Friday?



Checking out after a hectic day at the office, Mr. Keith Rostvold, vice principal and Mr. William Taylor, principal, joke at some of the day's experiences.



Teachers Receive 'Thanks' From SP



GEORGE ALEX Art, Art Club
MARVIN ANDERSON Science, Tennis Coach
SARAH ANDERSON English, American Field Service
OLGA ARMSTRONG Librarian, Library Club
KAREN AZNOE Home Economics, Red Cross, Golf Coach

EVAN BELL Social Studies, Key Club
PATRICIA BOCKMEYER English, Faculty Courtesy Committee
NORMA BOISEN English, Dileas Chailin
ELEANOR BOSWELL Bookroom Clerk
GILBERT BROOKS Industrial Arts, Department Head

JAMES BROWN Physical Education, Clansmen, "B"-squad Football
HAROLD BURGEN Industrial Arts, Rifle Club
VIRGINIA BURGER English, Class of '70
ROBERT CAPPELLO Mathematics, Class of '70
BERNITA CARLSON Business Education, Pep Club

WAYNE CHANDLER English, ASB
RONAL CHATTIN Social Stuides, Demarian Club
E.B. CHRISMAN Science, Department Head
H.T. CLARK Science
LARRY CLARK Social Studies

RIGHT: Mrs. Sarah Anderson reads to her Sophomore English class from the new text "Exploring Life Through Literature." The class interpreted poems through drawings, clay models, and even a cake.





LEFT: Mr. Eugene Kelly, Dale Williams, and Daniel Kirby sample refreshments provided by each homeroom for Hi-Teacher Day. The annual fall event honors the Shadle faculty.



TED CLARK Journalism, SPORRAN, HI-LITES, ADVISOR, Quill and Scroll
CLYDE COMBS Physical Education, Swimming Coach
GERALDINE COUTURE Art, Girls' League
GARY DAVIS Physical Education, Varsity Football Coach
WAYNE EACKER Mathematics, Department Head

JAMES ELVINGTON Social Studies, Basketball Coach
CHARLOTTE FANCHER English, Latin Club
EDWARD FELDHOUSE Business Education, Department Head
CARLOS FLORES Foreign Language, Spanish Club
LOUISE FORSYTH English, Thespians

LLOYD FOWLER English, Talent Club
PEGGY GILBERT English, Debate Coach
ROBERT GILMORE English
MILDRED GLIDDEN Stenograph-Secretary
MARY GRIGGS Business Education, Commercial Club

LENORE HAIGHT Head Librarian, Audio Visual Coordinator, Library Club
PATRICIA HARPER Home Economics, Girls' League
JOHN R. HARRIS, JR., Music, Department Head
JOSEPH HESLIN Science, Commencement
LEMUEL HUTCHINGS Industrial Arts

VIRGINIA JAMIESON Science, Pep Club
PAUL JENSEN Science, Science Club
CHARLOTTE JONES Physical Education, Department Head, Hi Lassies



Staff Adopts New Means In Teaching

LEFT: Mr. James Morlan, advisor to the DECA Clubs, appoints a student to give a report on one of the economic subjects covered in the senior Distributive Education classes. Students studied a variety of subjects including how to prevent shoplifting.



ROBERT JONES Industrial Arts, Radio Club
KEN JUDD Sociology
EUGENE KELLY Social Studies, U.N. Coordinator
DANIEL KIRBY Social Studies, Publicity Committee, Ski Club
VIRGINIA KOLLER Mathematics, Math Club

MELVIN KORNMEYER Music, Music Groups
HARRIET KRESSEL Home Economics, Homemaking Club
MARGARET KROSKE Home Economics, Department Head
ILMAR KULJUS Foreign Language, Russian Club
HARVEY LOCHHEAD Mathematics, Track Coach

EVELYN MAGNUSON Business Education, Commercial Club
GEORGE MANNING Social Studies, ASB
MARGARET MATHEWS Stenograph-Secretary
JAMES McBRIDE English, Foreign Language
EDWARD McMAHON Social Studies, Japanese Sister School

HOWARD McNEW Social Studies, Department Head
WILLIAM MEULER Social Studies
DONALD MILLER Social Studies, Varsity Football
HARLOW MOE Business Education, Medical Service Club
RAY MOHNEY Science, Class of '69

DENNIE MOORE English, Aqua Tartans
KATHERINE MOORE Social Studies, Girls' League
JACQUELINE MORFITT Social Studies, Class of '69
JIM MORLAN Business Education, DECA Clubs
ROBERT MORRIS Physical Education, Department Head

RICHARD NACCARATO (not pictured)
Health, Varsity Football
ROZELLA NOONAN Head Secretary
ELOISE PADDOCK Attendance Clerk
BETTY PARTRIDGE English, Girls' League



ESTHER PHILLIPS English, Faculty
Courtesy Committee
LYLE PUGH Physical Education, Wrestling
Coach
TAMMY REID English, Medical Services
Club
DAVID ROBERTSON Mathematics,
Basketball Coach
CECIL ROBINETTE Mathematics, Future
Teachers



GEORGE ROSS Science, Scottish Sister
School
IDA ROWE English, Philippine Sister School
CARL SCHMIDT Industrial Arts, Archery
Club
CLAUDIA SCHWAB Art, Art Club
LORETTA SLOAN Foreign Language,
German Club



GEORGIALEE SMITHPETERS Business
Education, Dileas Chailin
FAITH SNIDER Art, Department Head
GEORGIANNA SUTHERLIN Social Studies,
Dileas Chailin
WILLIAM VIA Foreign Language, French
Club
SARAH WAHL Home Economics, Girls'
League



DALE WILLIAMS Social Studies, Great Scots
FRANK WINDISHAR Social Studies, Honor
Society
PATRICIA WOODARD Physical Education,
Caileag Clan
FRANK YUSE English, English-Foreign
Language Department Head
ADELINE ZELLER Bookkeeper



LEFT: As she explains the techniques involved in air-brush painting, Mrs. Geraldine Couture demonstrates several of these methods to her Commercial Art class. Students used this process in creating unique posters.

Custodians, Cooks Help Shadle's Pride



Using 104 man-hours a day for just cleaning, Mr. Hugh Leppell, head custodian, boasts that "Shadle is the cleanest school in town and we couldn't do it without the students' cooperation."

Daily, serving from 900 to 1,000 lunches, Shadle cooks use approximately 50 lbs. of bread, 68 lbs. of hamburger, and 80-120 lbs. of meat for the regular hot lunch line.

Chocolate and vanilla milk shakes were provided, much to the students' delight.

LEFT: After collecting the paper sacks, napkins, milk cartons, and other rubbish from the four lunches, Jim Gibson wheels the stacked garbage cans to the incinerator.





ABOVE: Shadle's cooks are Bonnie Estes, Phyllis Swanby, Louise Vinson, Lucille Lantz, Donna Dotson, Gudrun Jelsing, Claryce Grimm, Marie Brown, Clara Ninemire, Martha Meyer, Thelma Darling, Beatrice Masters, Alice Nelson, and Thelma Hedin. With the addition of serving trays

instead of dishes, the cooks' job was made easier. Also added to the Shadle cafeteria was a milk shake machine. The students enjoyed this new innovation and the shakes could be bought in the snack line or the regular lunch line for only fifteen cents.

LEFT: Mrs. Donna Dotson holds a plateful of spaghetti while Mrs. Clara Ninemire dips the spoon for some more spaghetti sauce. The cooks serve throughout all four lunches.

BELOW: Taking a break from their job of keeping Shadle clean are (seated) Jim Gibson, Harmon Ranner, Eddie Wahl, Betty Shirk, Tom Cassidy, (standing) Hugh Leppell, and Ralph Sterritt.



Student Workers Offer Assistance To



ABOVE: Student workers in the business office, student office and public office include **FRONT ROW:** S. Cassis, B. Helmer, D. Moore, C. Sturm, D. Peck, W. Pierce, K. Lucas. **ROW 2:** S. Mitchel, J. Hardin, D.

Bays, K. Box, K. Brian, S. Hoogendyk, J. Barber. **ROW 3:** R. Woodson, K. Renshaw, T. Cavanaugh, L. Simpson, L. Zinn, D. Rautio, N. Gallagher. **NOT PICTURED:** N. Maranto, M. Hammar, B. Johnson, K. Morford, L.

Ness, K. Setchell, S. Terhark, M. Melendrez, S. Ness, P. Norman, L. Schmidt, J. Wasser, K. Stabinbil, P. Robertson.

BELOW: Library and bookroom workers include **FRONT ROW:** Claudia Abramson, Gidget Boumann, Linda Robinette, Jan Blackburn. **ROW 2:** Carolyn Richter, Mary Kilgore, Cindy Vanderlinde, Roberta Noel, Jeannie Jones. **ROW 3:** Donna Fitzthum, Nancy Spencer, MaryLou Sullivan, Jonni

Benefiel. **NOT PICTURED:** Penny Page, Shanna Chappel, Linda Holliday, Kathy Lidean, Diane Nagle, Karen Treffry, Janet Blomgren, Celene Grashio, Char Stillar, Roberta Storm, Dana Matthews, Kathy Ritchie, Barb Peterson, Barb Robb, Diane Growt, Vicki Alderson, Molly Mitchel.

RIGHT: Bonnie Johnson places messages in the teacher's boxes in the public office. Girls work in the public, business and student offices before and after school and during each period. They perform such tasks as taking messages and calling students from class to the offices.



BELOW: Moving through the cafeteria hot lunch line, students await their turn to receive trays of food. Donita Byrns, fourth lunch worker, collects the money necessary to purchase lunch each day. Four girls work each lunch period collecting money for hot lunch and other foods offered by the school lunch program. The girls work for one semester, receiving a credit but no grade.



Highlanders

75 students spend hours of their time working at various jobs assisting with clerical and office work throughout the school as part of a clerical practice course.

Mr. Robert Stockman screens the applications basing his choices on GPA, attendance, and also general appearance. He then gives the students a chance to choose, in order from first to fifth choice, the position desired.

He places them accordingly at positions in the offices, library, bookroom or PE department.



RIGHT: Stage crew members include Dave Kendall, Scott Milne, Dave Miller, Ron Urton and Larry Miller. These boys are responsible for setting up the stage and manning the spot lights during convocations. They are also in charge of stage settings for various plays and other activities.

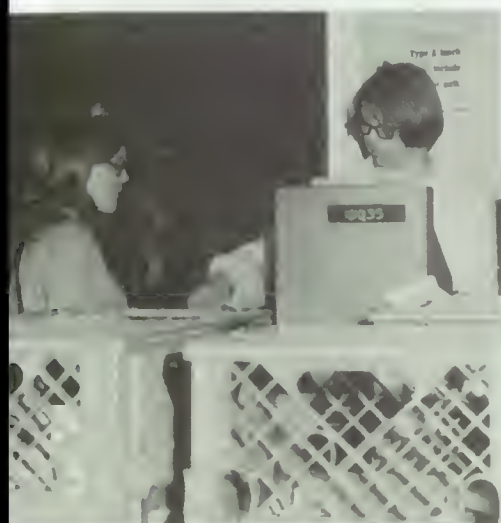

Memories



Linger on for

STUDENTS

STUDENTS

STUDENTS





ABOVE: Seniors Sherry Redd, Mary Williamson, Laurette Culbert, Jlm Medina, Scott Rainer, Dana Wright, Peggy Wiens

and Bonnie Johnson, take advantage of the Senior Court Privilege.

BELOW: Senior Fred Hiatt performs "Talking Candy Bar Blues" during the annual Con.



'69 Seniors

Activities such as the annual Senior Con, a senior sponsored dance, and according to Mr. Mohny, class advisor, "a whole pile" of various money-raising campaigns completed a busy fall semester for the Class.

One of the most successful of all previous senior class programs, the Senior Con raised over \$900.

Seniors provided the concession stand at school basketball games and sold wrapping bows at Christmas time. This money helped to finance the Prom.

"Shoot 'Em Up" themed the class of '69 sponsored dance held late in October for the entire school.

Promote, Perform 'Sock it to 'em 60's'



Pat Snow
President



Craig Erickson
Vice-President



Lori Anderson
Secretary



Michele Williams
Treasurer



Chris Greene
Fifth-Executive

LEFT: Jim Krall receives a pie in the face from seniors Dave Probst and Gary Gintz during the shoplifting scene of the annual Senior Con. Lynn Dunn prepares to deliver another. Entitled "Sock it to 'em Sixties" or "Mohney's Mess", this year's Senior Con proved to be a unique success. The Con also featured satirical scenes of world events occurring during the past decade.

BELOW: Class of '69 fall representatives include FRONT ROW: P. Barrick, D. Parker. ROW 2: D. Bays, S. Gobel, J. Van Schoorl, B. Johnson. ROW 3: M. McCormick, P. Chipman, S. Burnett, M. Mellon. ROW 4: S. Gregory, R. Smith, P. Guilfoil, S. Rainer. NOT PICTURED: T. Rogers, B. Mottaz, M. Eaton, S. Lappano, D. Wright, K. Setchell, L. Luders.



Senior Prom, Graduation Activities Add



Dana Wright
President



Steve Burnett
Vice-President



Karen Holms
Secretary



Lynne Luders
Treasurer



Paulette Barrick
Fifth-Executive



LEFT: Class of '69 advisors, Mrs. Morfitt and Mr. Mohny, look over suggestions for the traditional senior gift with gift committee members, Molly McCormick, Pat Snow, Judy Paley, Marc McIntosh, Ron Miller and Lorna McNett. The senior gift is traditionally presented to the Shadle student body by each graduating class at the ASB Installation Con held in the spring.

BELOW: Spring Class of '69 representatives include FRONT ROW: B. Patterson, L. Logsdon, C. Cassis, C. Newport, S. Hale, L. Straub. ROW 2: T. Robbins, K. Semler, A. Kane, C. Davis, T. Fry, P. Welch. ROW 3: K. Wilcox, J. Viger, L. Armstrong, K. Watson, L. Wardell. ROW 4: R. Miller, D. Bengson, G. Sigman, B. Hyslop, J. Hendrix, D. Largent. Serving as the class advisors, Mr. Ray Mohny and Mrs. Jackie Morfitt attended all the '69 class meetings held on Wednesday mornings.



Final Touch

Commencement exercises and the annual Senior Prom traditionally highlighted the Senior Class's spring activities. Over 700 seniors "plodded" through their final months of high school led by the five officers and the 22 members of the Spring Council.

Fort George Wright Commons again set the scene for the enchantment of Shadle's ninth annual Senior Prom. Long Formals, tuxedos and soft music added to the fantasy of the senior's last and most memorable high school dance.

Seniors also enjoyed Sports Clothes Day, Dress-Up Day and many other traditional events during their last days at Shadle. On Senior Rule Day, the upperclassmen exercised the leadership abilities that they have acquired at Shadle.

Traditionally held on the morning of commencement practices, the Senior Breakfast topped off a week of busy and memorable experiences for the graduating seniors.

Thoughts of caps and gowns, diplomas and scholarships brought sighs of relief mingled with tears of resignation that high school years must finally close.



loneliness
excitement
pride
desperation
happiness
confusion
defeats
accomplishments
and it's over ...
and now ...



Claudia Abramson
 Darlene Absalonson
 Stephen Adams
 Donna Ahnquist
 Arthur Aked
 Larry Alfano
 Stuart Aller



Dale Anderson
 Debra Anderson
 Dwight Anderson
 Frances Anderson
 "Tina"
 Laurel Anderson
 Lynda Anderson
 Phillip Anderson



Richard Anderson
 Richard Applegate
 Laurel Armstrong
 Louise Arnold
 Randall Atwood
 Janette Baker
 Carol Barber



Annavaun Baril
 Harold Barker
 Susan Barnhouse
 Peulette Berrick
 Sandra Barrick
 Jerome Bartleson
 "Jerry"
 Mary Bartleson



Meryl Bauer "Pat"
 Marga Baumann
 "Gidget"
 Deboreh Bays
 Robert Bell
 Carol Benadom
 Darrell Bengson
 John Bennehoff



Roger Benscoter
 Kenneth Bentley
 Claudia Bermen
 Craig Bertholf
 Susan Birch
 Doug Bithell
 Alicia Bittner



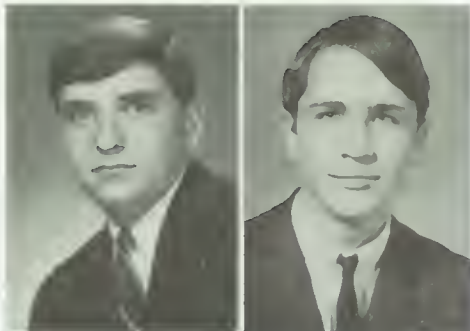

Lining up to buy tickets, these seniors exhibit one of the Class of '69's main privileges — purchasing dance tickets one

day earlier than the rest of the student body.

Class Retains Privileges

Kauni Black
Janice Blackburn
Lary Blodgett



Janet Blomgren
Joseph Blumel
Gregory Blust



Jan Bodker
Richard Bolles
Karen Box
Jason Bressler
Beverly Brewer



Kathleen Brian
Donald Brocha
Diana Brown
Stephen Brown
Linda Brownell



Advisors Assist Seniors With Activities



Judith Brownlow
William Bryson
John Buchanan "Mike"
Steven Buche
Gary Bunney



Cheryl Burgor
Diane Burke
Stephen Burnett
David Burnham
Mark Burnham



Dennis Butler
Cynthia Butterfield
David Butters
Mary Byrne
Janice Call



Patrick Campbell
Cheryl Canody
Cherrill Cantrell
Harold Carlson
Robert Carlson



Brian Caroon
Michael Carr
Mary Ann Carter
Lynne Cassidy
Catherine Cassis



Theresa Cavanaugh
Laurie Caven
Janis Chambers
Peggy Chapman
James Chappell



Pamela Chappell
Claire Chenault



Pamela Chipman
Kris Christensen



Thomas Christensen
Jack Christianson



Conferring on senior activities, Mr. Ray Mohnhey, Mrs. Olga Iverson, and Mrs. Jackie Morfitt, try to solve some class problems.

Barbara Clark
Charles Clark
Cindy Claymon
Barbara Clemens
John Clemens



Wayne Clemm
Shelly Clemons
Lawrence Cole
Eddie Collins
Janice Comar



Stephen Combs
Patrice Conway
Julie Cook
Robert Cooley
Valerie Cooper



Buying graduation announcements, seniors again follow in the footsteps of previous classes. Announcements reveal to relatives and friends the most important event of the graduate, signifying an end to his high school years.

Charles Countryman
Deborah Countryman



Gerald Cox
James Cranston

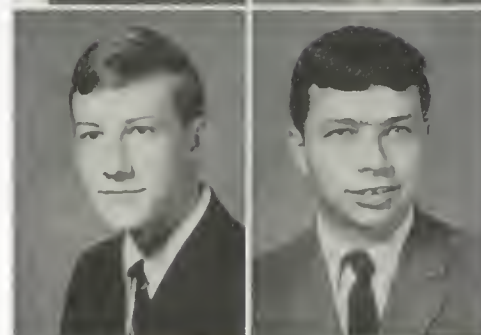

Larry Cree
Nicki Cruse





Laurette Culbert
Dian Davis

Barbara Cumming
Karen Davis

Richard Dallas
Larry Davis

John Damrell
Diana Dean

Carolyn Davis
Gregory DeGuire

Daniel Davis
David Denton

Class Buys Traditional Announcements



Cindy DeShazo
Jerry DesVoignes
Edward Devine
Greg Devlin
David Dhaenens

Helen Diedrich
Patricia Digaetano
Katherine Dike
Diane Distler
Joseph Doleman

Donita Dotson "Doni"
Jacqueline Dubois
Patricia Duke
Richard Dunham
Lynn Dunn

Steven Dunsmoor
Colleen Durgan
Janice Durgan
Michael Durgan
Kevin Earls
Robert Earsley
Marie Eaton



Lynn Ellis
Lanny Emery
Lorraine English
Kathy Erdahl
Arthur Erickson
Craig Erickson
David Erickson



Kathleen Ertner
Gary Evers
Kenneth Fager
Robert Fairburn
Lois Farnsworth
Helen Farris
Katherine Fasbender



Kathleen Favaro
Lisa Favaro
Sally Fell
Brett Ferguson
Phil Ferrell
Michael Ficca
Kathleen Finnegan



Linda Fischer
Frederick Fisher
Donna Fitzthum
Susan Flack
Douglas Fountaine
Victoria Frederick
Tamara Fry



Jack Galer
Marilyn Gallagher
Judith Gavigan
Stephen Gelhausen
Jill Gendreau
John Gendreau
Martha George





The 'Doctor Scene' portrays only one facet of the '69 Senior Con, also known as 'Sock It to 'Em Sixties' or 'Mohny's Mess.' The

Con featured a flashback of the history of the 1960's.

Con Proves Successful

Jacklyn Gifford
Donald Giles
Gary Gintz



Sandra Glover
Sylvia Gobel
Sandra Goebel



Yvonne Goings
Jeffrey Goodell
Robert Goodrich
Kathie Gorder
Steven Grace



Lewis Graham
Thomas Granlund
Roger Grant
Diana Gray
Joan Gray

Seniors Learn Fundamentals of Logic



Joseph Green
Christine Greene
Becky Gregory
Sandra Grimmer
Janet Grothe

Mark Grover
Joanne Gruettner
Paul Guilfoil
Thomas Gurnea
Lisa Guthrie

Vicki Guzman
Richard Haglund
Sandra Hale
David Hamilton
Kristine Hanenburg



Michael Hansen
Craig Hanson
Neeta Hardee
Rosemary Hare
Marilyn Harney



Dan Harper
Randal Harris
Kathleen Haskins
Ronda Hatch
Linda Hauck



Linda Hawkins
David Hazen
Thomas Head
Karen Hedges
Mary Heisig "Kathy"



Barbara Helmer
Jacob Hendrix "Jake"



Tyann Hepworth
Paula Herman



Kathy Herrin
Janice Herzog



ABOVE: Valerie Walinski listens as Cecelia Thomas explains her views about "The Republic," Plato's ideal form of government. Humanities students learned to form and express their own opinions.

Fredrick Hiatt
Bradley Hillman
Barbara Hinchliff
Guy Hindley
James Hoagland



Robert Hodge
Donna Holden
Megan Holdridge
Linda Holliday
Karen Holms



Tracy Hopp
William Houghton
David Hovda
Pamela Howerton
Carolyn Hubbell

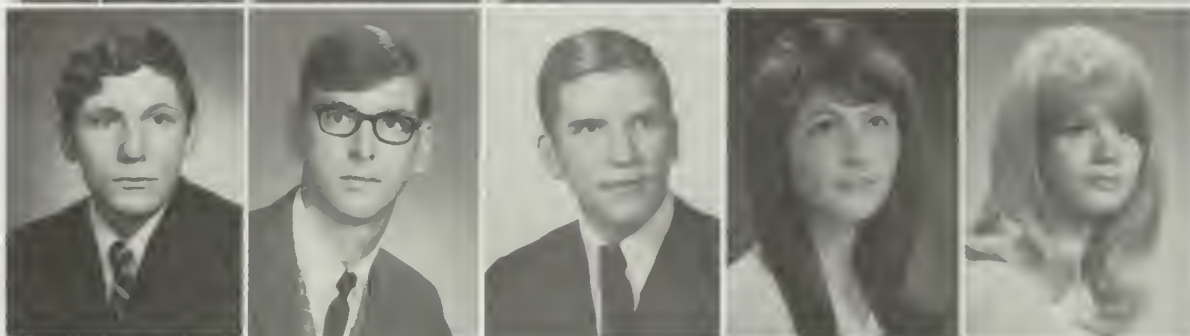

ABOVE: Mr. Donald Cobb, college counselor, discusses with seniors Brenda Shaw and Jean Ray the procedure for applying for a college scholarship. Counselors played an important role as hundreds of students made decisions about future plans.

Jerry Hubert
John Huff



Ray Hulet
Kathleen Hunt



Emily Hunter
Mary Hurd





Brian Hutchinson
Louann Jensen

William Hyslop
Lucinda Jewett
"Cindy"

Richard Ives
Neal Johanson

Sharon Jaddatz
Bonnie Johnson

Kathleen Jarboe
Brian Johnson

Gerald Jensen
Dan Johnson

Counselors Help Seniors Plan Future



Judith Johnson
Kathy Johnson
Kenneth A. Johnson
Kenneth W. Johnson
Sandra Johnson

Michael Johnston
Claudia Jones
Gary Jones
Jeannie Jones
Stephanie Jones

Teresa Juhlin
Dawna Juliano
Linda Jurey
Arlene Kane
Jeffrey Kane

Dennis Kauffman "Mike"
 Phillip Kauzloric
 Kathryn Kelly "Kitty"
 Carol Kensok
 Richard Keys
 Patricia Kiefer
 Cathy Kiehn



Mary Kilgore
 Richard Killian
 Jan Kincaid
 Bruce Klinger
 Rhonda Knapp
 Jason Knott "Jay"
 Larry Koch



James Krall
 Diana Kratofil
 John Kraut
 Debra Kuehn
 Deborah Kuhn
 Jan Kuhry
 Peggy Lafontaine



Karen Ott Lampl
 James Lamunyon
 Laura Landerholm
 Randall Lantz
 Sheryl Lappano
 Charles Largent "Dean"
 Judith Larson



Gary Lauber
 Steven Laughary
 Jeanne Lavelle
 Mark Layton
 Vernon Leamer
 George LeBret
 James Leigh



James Leiren
 Jennifer Lesley
 Bruce Lesser
 Jeffrey Lewandowski
 Randal Lewandowski
 Suellen Lewis
 Dale Leyde





ABOVE: Seniors enjoy the privacy of eating their lunch in the Senior Cove, apart from underclassmen.

Seniors Alone Use Cove

Katherine Lidean
Steven Lindner
Lowell Lindsey



Carolyn Loff
Lois Logsdon
Robert Logue



Lyndell Lohman
 Paulette Losh
 Gloria Loucks
 Becky Loy
 Laura Lucas



Lynne Luders
 Susan Luders
 John Luher
 Randi Lukich
 Frederick Lund



Senior Class Uses Privilege of Court



Karen Lundberg
 Donald Lundy
 Robert Lynam
 Glenn Lyons
 Linda Mace



Barbara Macri
 Debbie Maio
 Mike Maio
 Linda Mally
 Kyle Malmquist



Nancy Maranto
 Linda Marksbury
 Steven Marshall
 Janet Martin
 Linda Martin



Toni Martin
Susan Martinson
Cheryl Mason
Robert Mather
Steven Mather



Mary Mathiason
Kathleen McBride
Margaret McCarthy
Barbara McCaughan
Joseph McClain



Leslie McCollim
Molly McCormick
Sandy McDonald
Ted McGhee
Linda McGuire



Lonna McInerney
Marc McIntosh

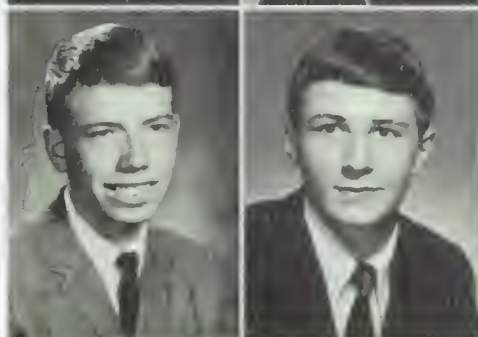

Lowell McKee
Ronald McKenzie



Michael McMurtery
Lorna McNett



ABOVE: Even in chilly weather, seniors take advantage of their Senior Court privileges and engage in a lively snowball fight during lunch.

Leona McQueen
Thomas McWilliams
Timothy McWilliams
Gary Mead
James Medina



Robert Meier
Melinda Melendrez
Marla Mellen
Jackie Meredith
Richard Merritt



Michael Mettler
Mark Meyer
David Michaels
David Ralph Miller
David Ritchie Miller

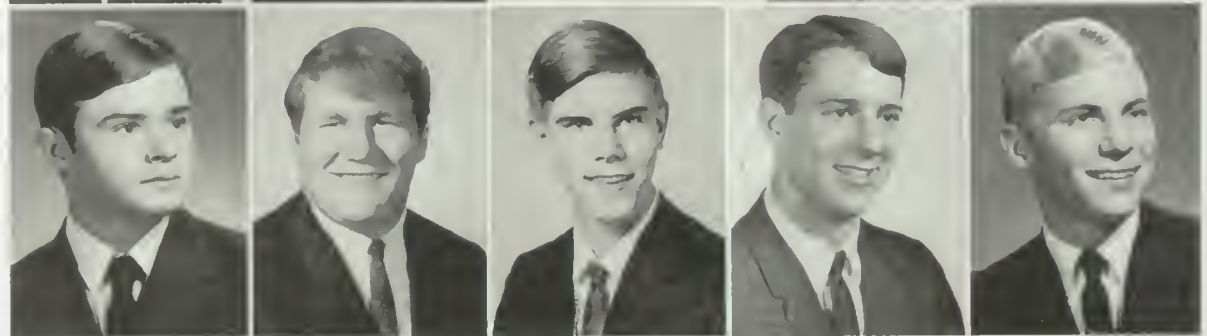

ABOVE: Seniors Paul Guilfoil, Lois Logsdon, Craig Erickson, Sue Sharpe, and Jeff Nadeau toss tinsel onto the Christmas tree in the Commons. The tree and decorations were donated by the Class of '69.

Judy Miller
Paul Miller

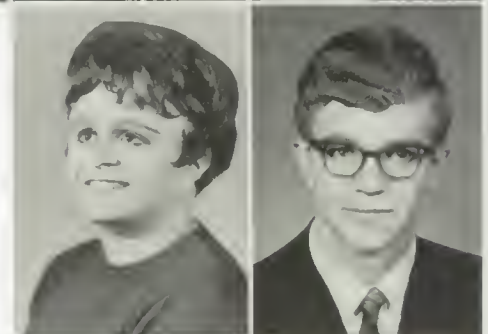

Ronald Miller
Molly Mitchel



Michael Moore
Pamela Moore

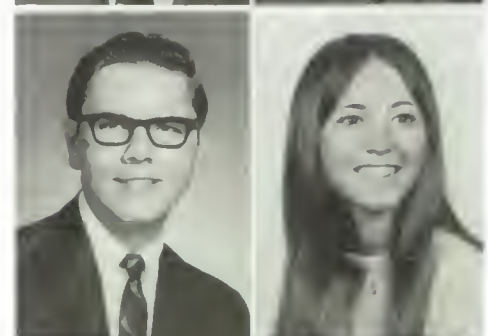



Kathy Morford
Martin Mott

Thomas Morrill
Brian Mottaz

Steven Morris
Gregory Mueller

Michelle Morrison
Richard Munyon

Jonathan Morstad
Pamela Murray

Antony Mosgar
Jeffrey Nadeau

Christmas Decorations Brighten School



Mary Nagle
Janice Nappi
Darralyn Nelson
Linda Nelson
Randel Nelson

Susan Nesbitt
Linda Ness
Colleen Newport
Marilyn Nilson
Peggy Norman

Carl Nottage "Andy"
Brenda Nygaard
Richard O'Brien
Richard Olson
David O'Neill

Kenneth Opitz
Debra Ortman
Beverly Oster
Gary Ostin
Steve Ouimette
Neil Ovey
Ronald Owen



Lavonne Oxner
"Vonnie"
Judith Paley
Claire Parker "Diane"
Gregory Parks
Daryl Parsons
Barbara Patterson
Sharon Patterson



Kenneth Patton
Vicki Permenter
Lorna Persello
Becky Petersen
Samuel Petersen
Steven Petersen
Barbara Peterson



Craig Pethers
Sheryl Petrelli
Mary Petrusha
Donald Phillips
Wendy Pierce
Donald Plett
Michael Polello



Charlene Polensky
Christine Polwarth
Donald Powers
David Probst
Scott Rainer
Regina Ralph "Gina"
Wendy Ramage

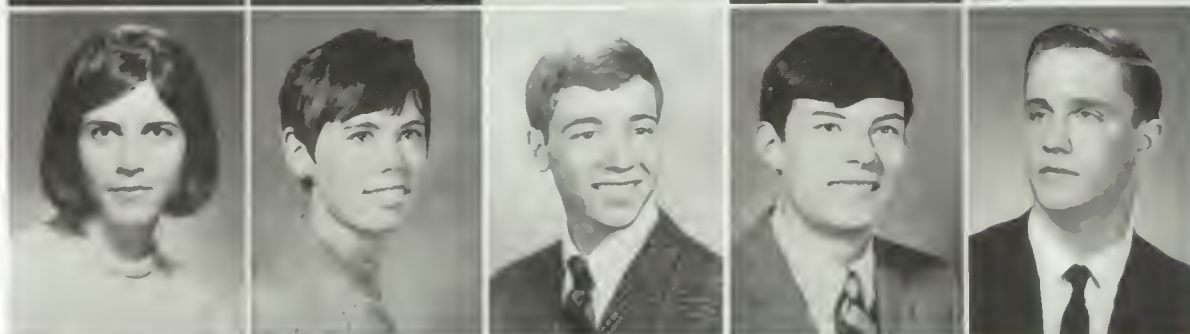

Jerald Ramsey
Denise Rautio
Jean Ray
Sherry Redd
Robert Reed
Donna Renggli
Kristine Renshaw



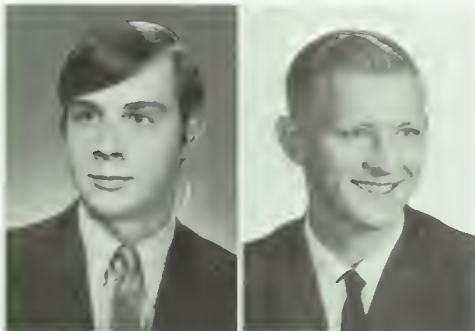

Fall semester officers, Craig Erickson-vice president, Chris Greene-fifth executive, Pat Snow-president, and Michele Williams-

treasurer, work together to plan future senior events. Lori Anderson-secretary, not pictured.

'69 Leaders Direct Year

Karen Richardson
Carolyn Richter
Barbara Ries

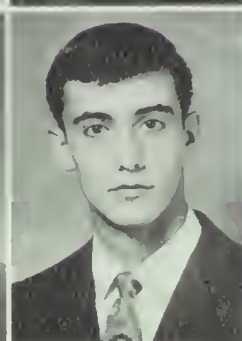

Charles Rison
George Riste
Edward Ritchie

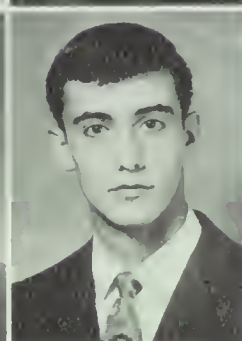

William Ritter
David Rizzuto
Barbara Robb
Timothy Robbins
Colleen Robertson



Patricia Robertson
Linda Robinette
Janice Robinson
Richard Robinson
Richard Rodgers

Seniors Become 'Officials For A Day'



Theresa Rogers "Teri"
Rhonda Rohlman
Shannon Rooney
Eugene Rostvold "Gene"
David Rothstein

Jerel Rowe
Karen Rupnow
Susan Russell
Robert Rutherford
Christine Samuels

Linda Sanderson
Karen Scher
Robin Schermerhorn
Diane Schirman
Linda Schmidt



Polly Schnitzmeier
Dennis Schreckendgust
Richard Schultz
Dianne Scott
Richard Scott



Shirley Scott
Kevin Scrivner "Kip"
James Seipp
Judy Sellers
Keith Semler



Kaye Setchell
Richard Severn
Susan Sharpe
Brenda Shaw
Randall Shaw



Lynn Shay
Leigh Sheldon



Rita Shreve
Randall Siers



Gary Sigman
Robert Simonsen



Paul Guilfoil and Steve Grace prepare to replace Mr. Taylor and Mr. Rostvold on Senior Rule Day.

Elizabeth Simpson
"Libby"
John Simpson "Jack"
Dalton Smith "Smitty"
Eileen Smith "Vicki"
George Smith "Andy"



Reid Smith
Susan Smith
Trevor Smith
Judy Smolkowski
Susan Smolkowski



Patrick Snow
Karen Somerville
Christine Sorensen
Nancy G. Spencer
Nancy L. Spencer



Thomas Speranzi
Andrew Spolski

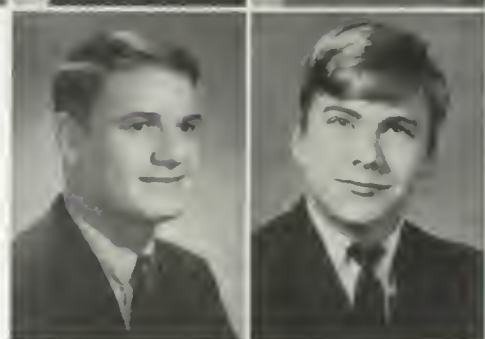

Gary Sprint
Karen Stafinbil



Thomas Steger
Nancy Stenersen

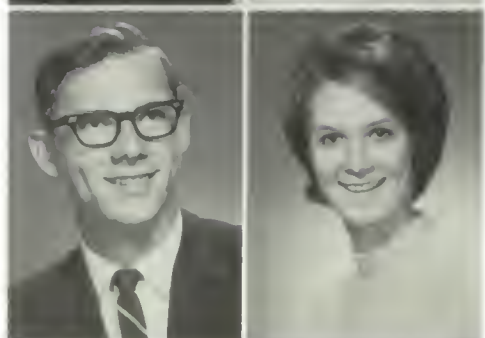

Garbed in their senior finery, Bruce Klinger, Barb Peterson, Debbie Anderson, and Greg Parks enjoy relaxation time together on Dress-up Day.





Lana Stewart
Dawn Sullivan

Charlene Stillar
Mary Lou Sullivan

Verne Stolte
Dennis Sylvester

Gary Stradley
Patricia Talley

Kristin Strand
Dennis Tatman

Linda Straub
Christina Taylor

Seniors Don Finery On Dress-up Day



Kirk Taylor
Janice Teel
Susan Terhark
Cecelia Thomas
Rodney Thompson

Gayle Tkachyk
Ginger Tollefson
Charlotte Tomson
Lenora Tonelli
Bruce Town

Dennis Truman
Patricia Tucker
Kathryn Tuff
Darlene Turner
Karen Tysseland

Gary Urquhart
Diane Valueff
Vana Jo Van Camp
Paul Vanderlinde
John Vandervert
Donna VanDewalle
Marilyn Vandyk



Cris Vanos
Linda Vanos
Joanne VanSchoorl
"Jody"
Craig Vanwey
Sandra Veltkamp
Mark Virden
John Viger



Margaret Visger
Joe Voos "Mike"
Deborah Voss
Charles Vyverberg
Cheryl Waechter
Donna Wagner
Janice Wagner



Valerie Walinski
Daniel Walker
Anita Wallace
Barry Wallace
Ronald Wallace
Louise Walters
Martha Walton



Ronald Ward
Leslie Wardell
Keith Watson
Cheryl Weaver
George Webster
Lynne Webster
Patrick Welch



Diann Wellman
Wayne Westwood
Gloria Wheeler
Robert White
Gerald Wideman
"Bruce"
Kathleen Wideman
Peggy Wiens





Taking advantage of the last days of their Senior year, Steve Laughary, Karen Holms, Lynne Luders, Scott Rainer, and Sheryi

Lappano play on Sport Clothes Day, which is set aside for seniors to wear casual styles to school.

Grads Don Casual Wear

Ronald Wiklund
Kathleen Wilcox
Barbara Williams



Greg Williams
Michele Williams
Mary Williamson



Seniors Recall Memories

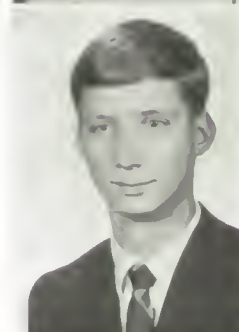

Reflections of high school years return as Karen Box and Bill Bryson recall events while relaxing in the courtyard during the

Senior Prom. The Senior class hosts the Prom which is held at the close of the Senior year.



Judith Wilson
Paul Wimpy
Mary Wingert
Kenneth Winters "Scott"



Richard Winters
Roger Wolcott
Greguson Wold
Jeffrey Wolfe



Marcia Wolfe
Bonnie Wolff
Michael Wood
Rosemary Woodson



Virginia Worley
Deborah Worsham
Sally Worth "Lynn"
Dana Wright

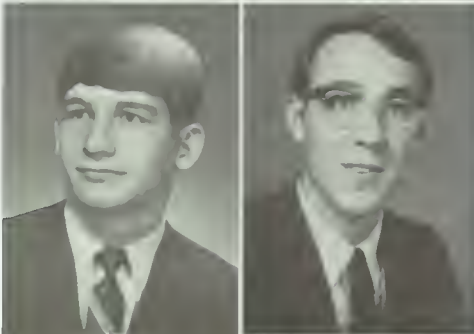

Gerald Wright
Jeffrey Wright
Lyle Yahnke



Laurel York
Mark Zimmerman
Linda Zinn

Seniors Not Pictured

Gayle Adams
Robert Alban
Tommy Amann
Phillip Ball
James Bird
Jerry Bird
Jack Burleson
Michael Cain
Jeff Carlson
Robert Deglow
Charles Delay
Ray DiLuzio
Darwin Dorman
Bob Dugger
Babbie Easton
Kenneth Elder
Roger Fretwell
Gary Gaines
Dan Gannon
Michael Gardner
Timothy Glass
Mikal Gray
Anne Greenaway
Kevin Greenfield
Steve Gregory
Richard Hansen
Kyle Hendrin
Ronald Irwin
Bruce Jones
Brian Johnson
Kenneth Keyes
Deborah King
Jefferson Kintner
Amy Kotz
Mary Leforgey
James Leigh
Mark Logue
Jim Lugh
Dennis Lux
John Lynch
Clifford Marier
Clyde McDaniel
Mack Meyer
Timothy Messenger
Glenna Miller
Paul Mullins
Timothy Ostrander
Richard Parham
Robert Paul
Kathy Pearson
Gerald Peterson
John Potter
Evelyn Robbins
Brian Robertson
Edward Roop
Robert Rutz
David Scarpelli
Terry Schoultz
Susan Snider
Sheila Sommer
Caryl Stevig
Vincent Stout
Walter Tobey
Cathy Vota
Michael Ward
Harry Watson
Charles Welsford
Fred White
Richard Wirtz
Mike J. Wood

Political Sign Drive Raises Money for



ABOVE: Sitting in on a class meeting, junior class advisor Mr. Robert Cappello listens as President John Krautkraemer discusses up-

BELOW: Relaxing during an intermission at the Junior Prom, couples Barb Holms, Kim Hunter; Nancy Smith, Dennis Chapin; Greg

coming elections. Faculty advisors attended all class meetings.

Comstock, and Chris Peters gather on the stairs to talk.

A unique project of collecting political signs netted approximately \$450 for the class of '70. Class members gathered campaign posters throughout Spokane following elections.

In October a bottle drive made over \$70 for the class treasury to help support the Junior Prom.

BELOW: Dennis Chapin, Class of '70 representative, tries to gain the attention of the president at a fall meeting. Any



BELOW: Shown handing over the symbols of their offices and discussing the year's activities, Class of '70 fall officers standing



Class of '70

Every Wednesday morning the class held council meetings. At these meetings they discussed fund-raising projects.

Replacing Mr. Steven Bell, Mr. Robert Cappello acted as advisor. Mr. Bell spent the year teaching in England. Mrs. Virginia Burger aided as woman advisor.

suggestions from the class were welcomed by the officers.



ABOVE: Junior class council members Sue Luse, Janine Hardin, Doug Chapin, Jonas Stutzman, and Shelly Ness transport

bottles from their bottle drive. The drive netted over \$70 for the class.

are: Doug Chapin, fifth exec.; Rymli Kaio, treasurer; John Krautkraemer, president; Jonas Stutzman, vice-president; and

Charlene Sprague, secretary. Spring officers seated are: Bill Fahey, fifth exec.; Shelley Ness, treasurer; Jim Slaton,

president; Steve Latenser, vice-president; and Sue Luce, secretary.



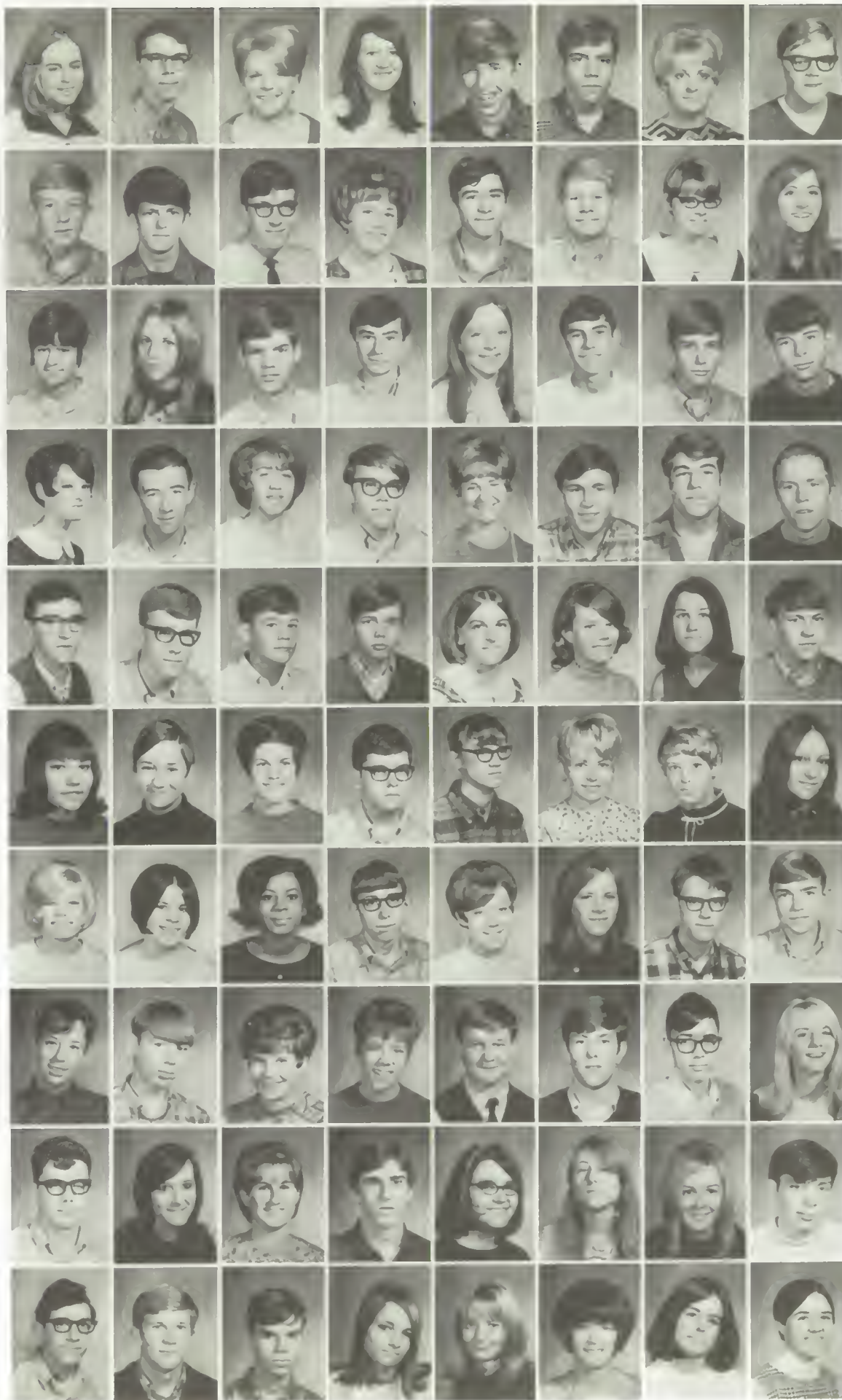

Adams, Charlotta
Agee, Kan
Albright, Lori
Alderson, Vicki
Allan, Kent
Allen, Lon
Altig, Bonnie
Amsden, Lynn

Anderson, Dave
Anderson, Dave
Anderson, Mick
Andre, Chris
Antosyn, Paul
Anyan, Kim
Anyan, Sharyl

Ashby, Mery Lou
Aube, Daboreh
Augustine, Mike
Ault, Steve
Avery, Bonnie
Ayers, Mike
Bebcock, Mark
Babin, Russ

Baird, Janet
Baker, John
Baker, Karan
Banks, Dave
Barber, Joanna
Baril, David
Berker, Phil
Barnett, Joe

Barnufsky, Greg
Berratt, Brent
Berrett, Ron
Berrick, Doug
Berth, Vicki
Bartleson, Nancy
Basso, Sandie
Beach, Mark

Beal, Margie
Beall, Jerry
Beaman, Kathy
Bean, Craig
Bearson, John
Beaulieu, Sharon
Beckman, Linda
Beckstrom, Karen

Beekman, Connie
Behrens, Bernedette
Bell, Ave
Bell, Gary
Bellefeuille, Pam
Bennett, Dorothy
Bennett, Randy
Bertholf, Steve

Betherds, Barbie
Bettinger, Bob
Birch, Susan
Bjarkstrand, Joy
Blacker, Frank
Blankevoort, Peta
Bloom, Steve
Bock, Barbara

Boileau, Paul
Bonser, Tecla
Boomer, Debbie
Borg, Kim
Borneman, Susan
Bosley, Barbara
Bostrom, Christina
Boucher, Bill

Bowar, Robert
Bowman, Jack
Branca, Gary
Braitkrautz, Nancy
Bristlin, Cindy
Brockway, Carol
Broderick, Dabbia
Brooks, Kathy

Juniors Continue Highlander Traditions

Brown, Curt
Brown, Nick
Brown, Tom
Brown, Tom
Brown, Tony
Brown, David
Bryson, Gordon
Buhl, Craig



Bunker, Debbie
Burdatt, Marcia
Burger, Sue
Burger, Danette
Buyers, Linda
Bye, Sua
Byrnes, Donita
Caley, Rita



Campbell, Lori
Campbell, Nancy
Canody, Bob
Cardella, Lee
Carlson, Steve
Carlson, Jim
Carlson, Marilyn
Carpenter, Lori



Carrier, Tony
Carroll, Vicky
Carson, Gane
Carter, Nancy
Cartar, Paula
Cartar, Rick
Caspar, Denise
Casper, Doug



Caase, Laurie
Chaffee, Bev
Chapin, Dennis
Chapin, Doug
Chappel, Shanna
Chicha, Dave
Chinn, Julie
Chipman, Brent



Christensen, Janet
Christanson, Grant
Christianson, Dave
Christianson, Viola
Clark, Gary
Clark, Ric
Clark, Wes
Clary, Barb



Clavel, Ron
Clodfaltar, Dava
Coats, Mariana
Comar, Jim
Comstock, Greg
Conley, Kip
Conner, Chris
Cooke, Pam



Cooper, Sheryl
Copeland, Betsy
Corativo, Chris
Costello, Craig
Costar, Mike
Costich, Dannis
Cox, Travis
Crait, Wendy



Crampton, Dave
Cranston, Sandae
Crocker, Pam
Crook, Bill
Croxtton, Vic
Culver, Rane
Cumpton, Cathy
Cuzzetto, Carlyn



Junior Spirit Exemplifies Shadle Pride



Students applaud and yell during "Two Bits" at a pep con this fall. Many juniors joined pep organizations such as Great Scots, Pep Club, and Hi-Lassies, as well as participating in sports.

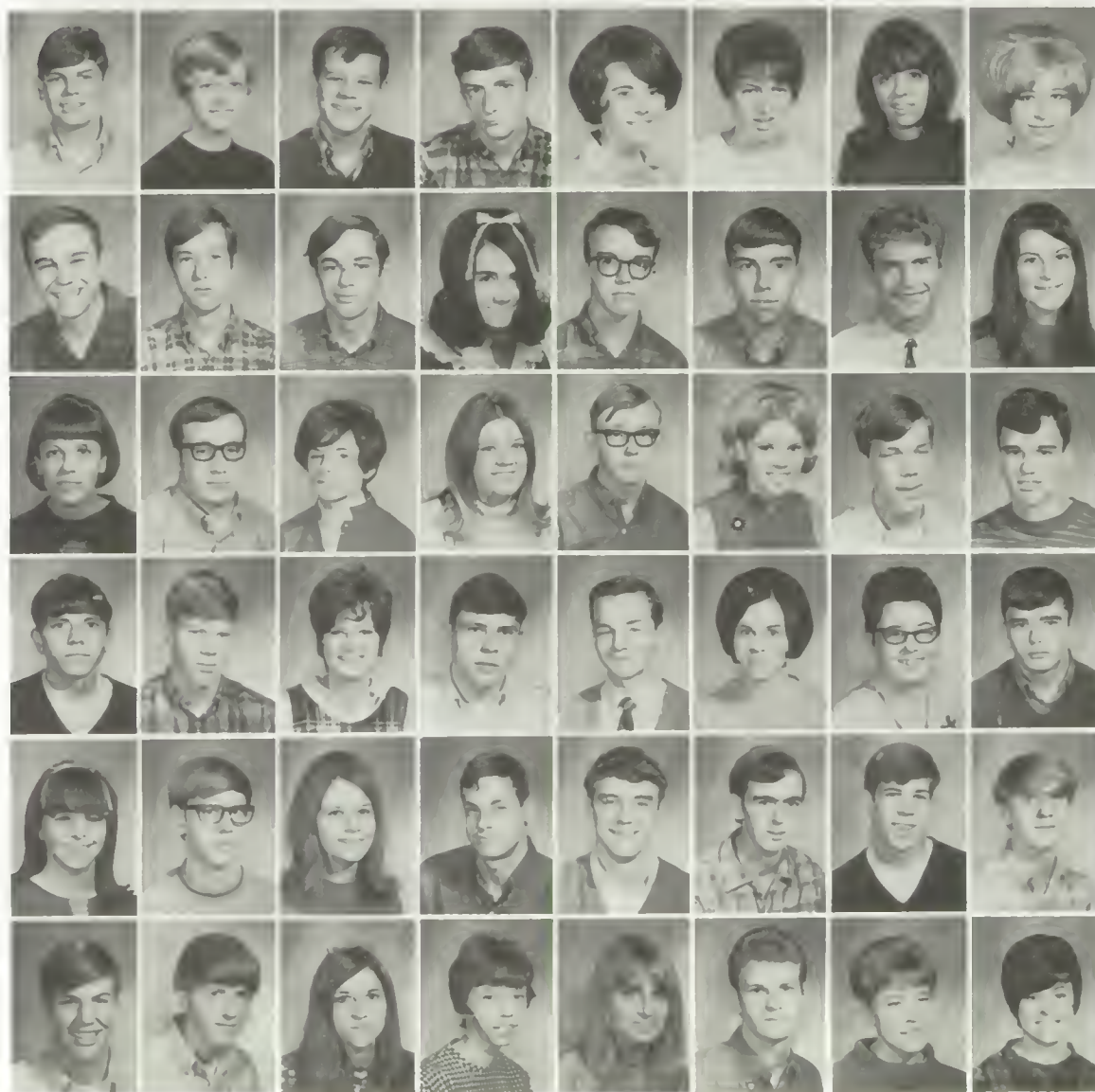

Dale, Robert
Danielson, Donna
Davis, Gary
Dean, Richard
Decker, Lana
Degrande, Linda
Deguire, Jaime
Del Vechio, Debrah

Denbroden, Jon
Dennis, Dan
Denton, Rick
Deseve, Debby
Dettwiler, James
Dickinson, Matt
Dimond, Mark
Dishman, Janice

Dixon, Donna
Donnelly, Bob
Donoghue, Mary
Dotson, Betty
Downward, Rulon
Draw, Betty
Drollinger, Bill
Dube, Mike

Dubois, Marc
Dunham, Steve
Dunlop, Debbie
Duen, Bob
Eads, Larry
Earls, Janet
Edmonds, Judy
Egan, Erin

Eigeman, Mary
Eisenhauer, John
Ellingson, Sharon
Ellis, Lynn
Ellis, Steve
Ellzey, Jim
Ericson, Eric
Ericson, Jeff

Etten, Mika
Evans, Greg
Evans, Sue
Ewart, Kathleen
Fabian, Edit
Fahey, Bill
Falatti, Carletta
Fanning, Jan

Farr, Laura
 Fasbender, Steve
 Faulkner, Jari
 Fardarar, Terry
 Fergar, Warran
 Fish, Joanna
 Fitzpatrick, Kathleen
 Fjallman, Debra



Flynn, Gann
 Flynn, Mike
 Fredricksen, Sharri
 Fruin, Craig
 Fulton, Catherine
 Gabe, Malonnie
 Gallagher, Nancy
 Ganough, Carol



Garofalo, Gary
 Garza, Ray
 Garza, Roger
 Gelhausen, Andy
 George, Leonard
 Gibford, Allan
 Gibson, Carole
 Gibson, Lynatta

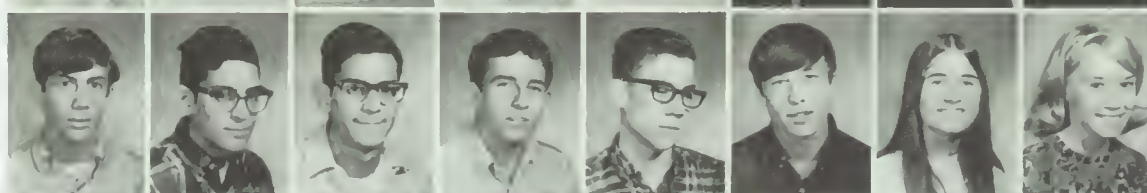

Giecek, Ed
 Giguera, Debra
 Gilbreth, Holly
 Glass, Kathy
 Glass, Kelly
 Gohrman, Henry
 Gorman, Thomas
 Grace, Hal



Graham, Lauria
 Graham, Lynn
 Granberg, Gayle
 Grant, Jim
 Green, Eileen
 Greene, Debra
 Greenfield, Dave
 Grineau, Lori



Grothe, Dave
 Growt, Diane
 Haeger, Sue
 Haenle, Carol
 Haina, Shaila
 Halbig, Mike
 Hale, Ron
 Hall, McKenzie



Hall, Roberta
 Hamill, Marjoria
 Hamilton, Chris
 Hammar, Mary
 Hananburg, Julie
 Haney, Paul
 Hanlan, Richard
 Hansen, Bobbi



Hansen, Linda
 Hanson, Betty
 Hanson, Dan
 Hardin, Jeanine
 Harney, Karen
 Harris, Diane
 Harris, Evelyn
 Harrison, Judy



Hartgrove, Kay
 Hartje, Mallorey
 Hartley, Jean
 Hartman, Lorna
 Hartung, Fabbian
 Havercroft, Weldon
 Havarkamp, Norma
 Hawkins, Patti



Handrickson, Mark
 Herberholz, Larry
 Herberholz, Marlene
 Hertz, Darryl
 Heuatt, Ron
 Higgins, Garalyn
 Hill, Raelene
 Hill, Terry



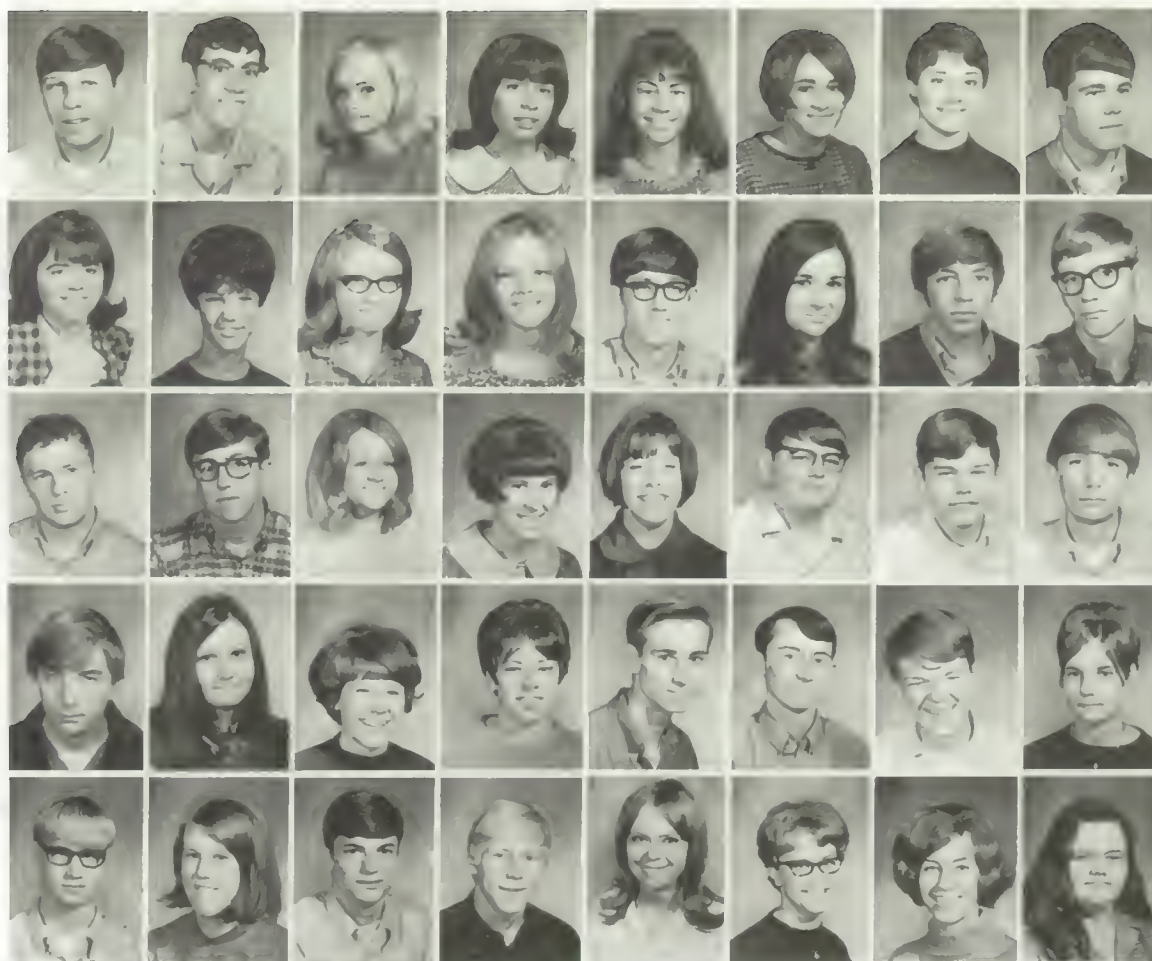

Hinton, Charles
Hitchcock, Jim
Hofer, Vickie
Hoffman, Lynn
Hogan, Debbi
Holcomb, Carol
Holford, Debbi
Holien, Jeff

Holloway, Teresa
Holms, Barbara
Holt, Sandy
Hoogendyk, Sue
Hoover, Jerry
Horne, Dorothy
Howard, Mark
Howell, Jim

Huffman, Gary
Hunter, Scott
Huntsberger, Jackie
Hutton, Sandy
Ingham, Laura
Inman, Duane
Jacobs, Steve
Jacobson, Brad

Jacobson, Bruce
Jacobson, Kathy
Jacobson, Kris
Jacobson, Margaret
James, Steve
Jeffers, Danny
Jeffries, Frank
Jensen, Kathleen

Jensen, Larry
Jensen, Laurie
Johann, Ted
Johanson, Lyle
Johanson, Sandra
Johnson, Diane
Johnson, Kathy
Johnson, Pat

Struggling juniors attempt to answer the questions on the Washington Pre-College Test. All juniors planning to attend a Washington State college are required to take the test.



Johnston, Steva
Jones, Gary
Jorgensen, Betty
Juliano, Gwen
Kaio, Rhymii
Kalles, Larry
Kaluza, Judy
Kamarainan, Joan



Kassner, Gary
Kathan, Jeff
Kendall, Dale
Kendall, Dava
Key, Denise
Kidwell, Jim
Kilgora, Kathy
Kimmat, Graca



Kinderman, Paul
King, Panny
Kingland, Jeanine
Kirk, Jody
Kirkpatrick, Janat
Klaus, Jim
Klingberg, Steve
Knapp, Lauria



Pre-College Exams Pace Junior Year

Knight, Gary
Kofford, Glenna
Kramer, Cheryl
Krautkraemer, John
Kral, Linda
Krawson, Don
Kruger, Dennis
Kruise, Russell



Kyle, Larry
Lamers, Mark
Landry, Mike
Lappano, Kris
Largent, Etta
Larson Mike
Larson, Pat
Latenser, Steve



Laughlin, Richard
Layton, Jeff
Lamon, Loraina
Lannartz, Esa
Larum, Jim
Lewis, Steve
Liesen, Dave
Lillie, Teresa



Littell, Chris
Little, Shannon
Loff, Stevan
Long, Robert
Lorang, Karan
Lowthar, Sue
Ludwig, Paula
Lundy, Mike

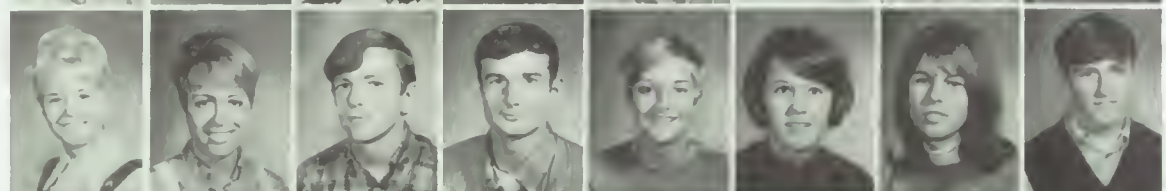

Lupfer, Gary
Luse, Sue
Maloney, Coleen
Mandick, Gary
Marshall, Sherry
Martin, Kay
Martin, Larry
Martin, Lois



Martin, Ron
Mason, Junelle
Mason, Paul
Mason, Sonia
Maston, Deborah
Mateeff, Mitch
Mathiason, Laura
Mathieson, Tim





Mathews, Gary
Mayo, Mike
McCemmon, Mike
McCemmon, Pat
McConnell, Gery
McConnell, Randy
McCormick, Cethy
McCoy, Max

McCracken, Don
McCulloch, Sherri
McDaniel, Jen
McDaniel, Mary
McDaniel, Ralph
McDowell, Katherine
McGilley, Pat
McIntosh, Penny

McLeughlin, Steve
McNearney, Les
McQueen, Lene
McReynolds, Mickey
McVay, Mike
Meck, Beverley
Meier, Bob
Meiser, Jim

Meissner, Scott
Melchisedeck, Sally
Mellem, Renny
Mercer, Sue
Messersmith, Penny
Mewhinney, Merk
Michels, Joe
Miller, Joe

Miller, Kevin
Miller, Steve
Milne, George
Milne, Scott
Missildine, Jodi
Mitchel, Sally
Mitchell, Rick
Moat, Chelle

Moe, Carolyn
Moe, Don
Moliter, Kris
Monahan, Donna
Morris, Billy
Morris, Debbie
Morton, Richard
Moses, Chuck

Mueller, Peule
Mullen, Dorothy
Mulvey, Tim
Mumford, Joy
Munther, Sheryle
Murphy, Kathy
Muzeroll, Craig
Myers, John

Nelson, Scott
Nesbitt, Gery
Ness, Shelley
Neudorfer, Bob
Nevers, Sue
Nicholson, Jon
Nilson, Kathy
Noeh, Ron

Nock, Sue
Nofsinger, Vickie
Northrup, Pam
Ochsner, Merien
Odeen, Judy
Ogilvie, Dan
Olsen, Gery
Disen, Russ

Olson, Ernest
Olson, Ken
Omans, Julie
O'Neill, Don
Ortmen, Mary
Osborn, Margaret
Ostendorf, Shirley
Oster, Bonnie

Juniors Find Mathematics Frustrating

Oster, Connie
Ostlie, Mike
O'Toole, Jerry
Owen, Charles
Owen, Gail
Page, Penny
Palmer, Char
Palmer, Karen



Parente, Mike
Parker, Peggy
Parks, Rod
Parsons, Tom
Paschall, Donna
Patrick, Jane
Pearson, Larry
Pearson, Linda



Peters, Chris
Peterson, Chris
Peterson, Linda
Pethers, Lynette
Petty, Scott
Pfeffer, Kathy
Phelps, Sandra
Pierce, Peggy



Pieroni, Pat
Pitschka, Tom
Plain, Pete
Potter, Judy
Powell, Marty
Pratt, Frank
Proctor, Leslie
Prouty, Lisa



Pullen, Kerry
Rafferty, Wayne
Randall, Eleanor
Rasley, Jerry
Ray, Diana
Rea, Janet
Reamer, John
Redmond, John



Reems, Darcy
Rehn, Cindy
Reichert, Rayleen
Reigel, Larry
Revier, Bob
Reyes, Ray
Rice, Bruce
Richards, Charlene



Richards, Robin
Richey, Ron
Richter, Dave
Richter, Joan
Rigg, Debbie
Riggs, Bill
Riggs, Bobby
Riley, Kathy



Varied reactions come from these students in Mr. Cappello's intermediate math class. Though often frustrated with $(y^2-y)m(x^2-x)$, most juniors managed to pass the course.



'70 Prom Marks Close of Active Year

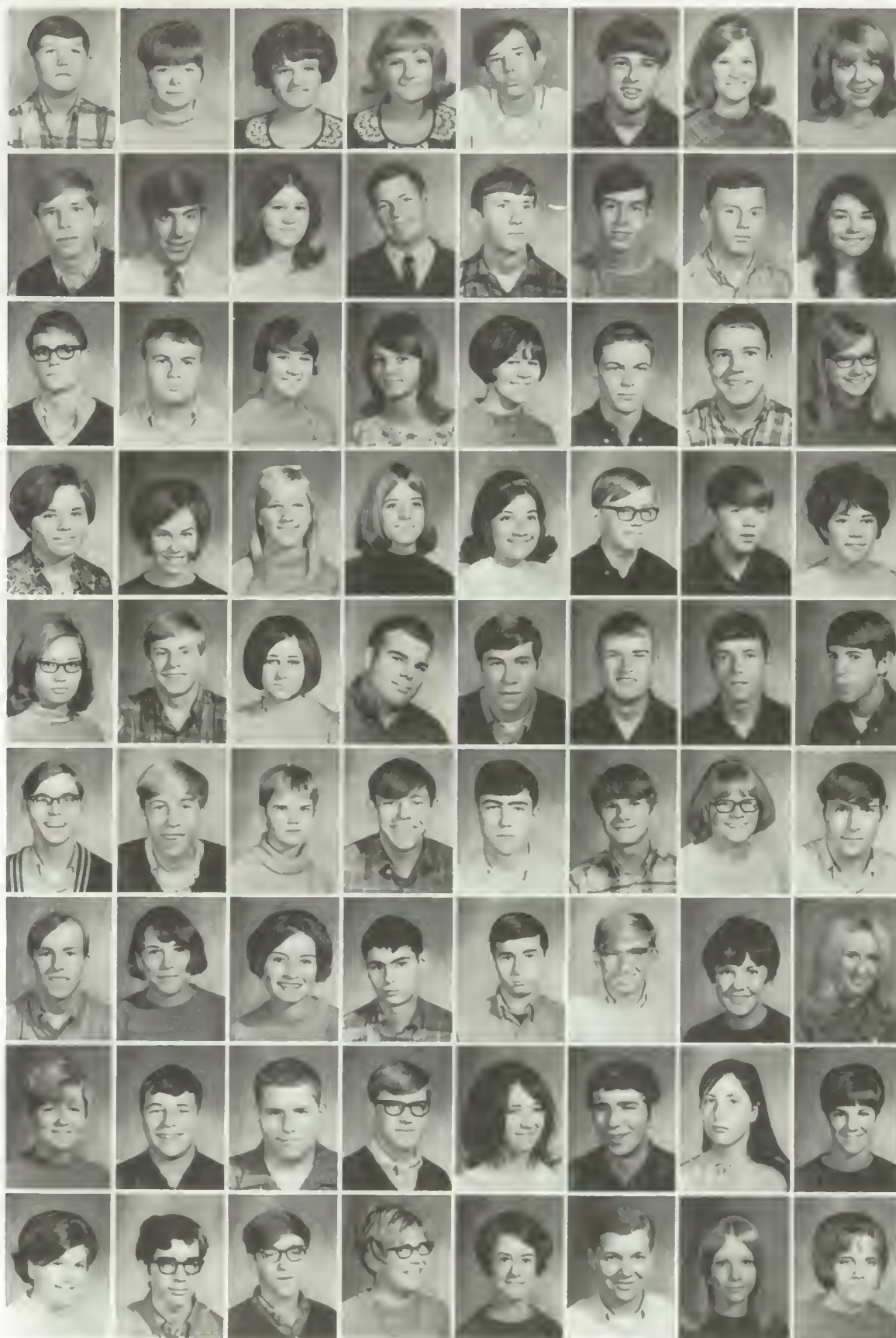

Rison, Len
Ritchie, Kathy
Rizenji, Elizabeth
Rizenji, Rosi
Roberg, Glenn
Robertson, Mark
Roberts, Karen
Roberts, Robin

Roberts, Steve
Rodkey, Paul
Rohlmen, Deborah
Ross, Doug
Rossman, Steve
Sacco, Mike
Sanborn, Steve
Sands, Cindy

Sarchet, Brian
Saylor, Ronald
Scarpelli, Sarah
Schaper, Diane
Schmidt, Cermen
Schmitt, Dave
Schmitt, Mike
Schmitz, Diane

Schnitzmeier, Petti
Schoch, Pam
Schramm, Vicki
Shroeder, Paule
Schutz, Carolyn
Scott, Charles
Sedore, Lerry
Seely, Melanie

Shadowens, Sharon
Sharp, Roger
Shepard, Priscilla
Shirk, Dale
Shook, John
Shumaker, Jerry
Side, Ken
Seibers, Randy

Simmet, Pat
Skow, Rick
Skubine, Tammy
Slegg, Maynard
Sleton, Jim
Slocum, Mike
Smith, Betty
Smith, Doug

Smith, Gery
Smith, Kerlea
Smith, Lynn
Smith, Mark
Smith, Mike
Smith, Mike
Smith, Nancy
Smith, Paulette

Smith, Sharon
Smith, Terry
Smith, Vance
Snyder, Bruce
Snyder, Sandy
Sorini, Steve
Speziale, Sheryl
Sprague, Charlene

Spring, Keren
Spurgeon, Paul
Spurling, Wes
Stabler, Sheri
Stanley, Cindy
Staudinger, Rod
Steen, Julie
Steinman, Kathy

Stenerson, Becky
Stewert, Carol
Stewart, Monte
Stillier, Charlotta
Stoyenac, Marlen
Strader, Bob
Strange, Margo
Strete, Caron



Strick, Howard
Strom, Brian
Strum, Connie
Stutzman, Jonas
Sulpizio, Ron
Swedo, Rob
Swords, Ron
Talley, Leslie



Taylor, Loren
Taylor, Norm
Teters, Bill
Teters, Charlene
Thiemann, Carelyn
Thoet, Mark
Thomas, Steve
Thompson, Kathy



Thompson, Larry
Thompson, Lila
Thompson, Mike
Thompson, Sharon
Thoorrell, Bill
Thornburg, Sue
Thorpe, Cathy
Tidd, Kathy



Tiger, Tom
Tkachyk, James
Tollefson, John
Tomson, Randy
Trapp, None
Treffry, Keren
Truesdell, Nancy
Truman, Curt



Tuke, Greg
Udland, Rick
Urton, Ron
Usher, Steve
Velueff, Nancy
VenWert, Rob
Vanderlinde, Cindy
Vendervert, Linde



Talking as they wait, junior boys stand in line to purchase tickets to the junior prom. Being one of the most important events of the year, the prom always has a good turnout.



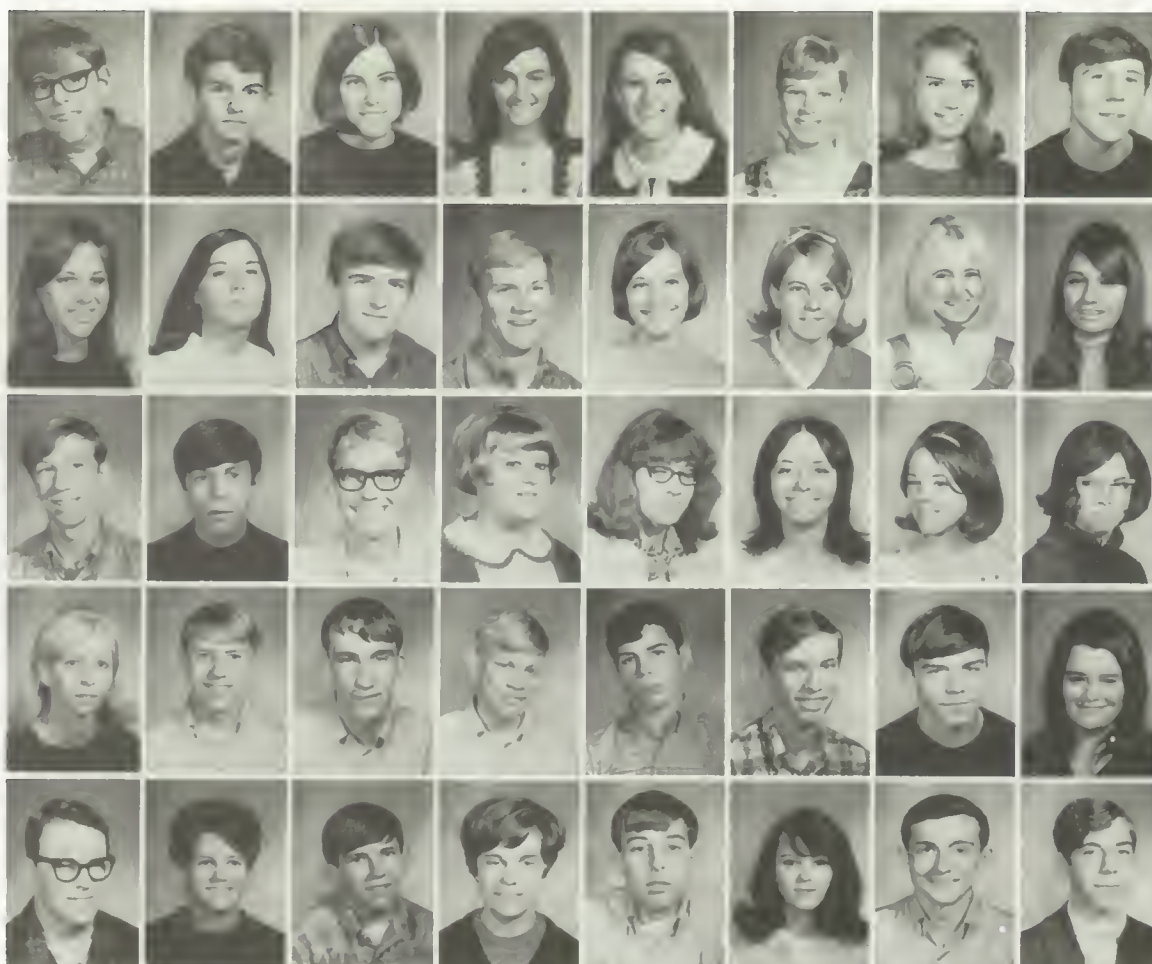

Vanorder, Guy
Vanwey, Tim
VanWinkle, Rose Mary
Vaughan, Debbie
Veitenheimer, Paula
Venable, Linda
Volosing, Diane
Wahl, Greg

Wamsley, Cheri
Ward, Stephanie
Warner, Doug
Warner, Tom
Watt, Vicki
Weaver, Donna
Wells, Chris
Wells, Kathleen

Wellsandt, Greg
Welsford, Jim
Whicker, Bill
White, Kari
White, Loralee
White, Rae Marie
Whitehead, Kathie
Whitney, Teresa

Wideman, Sandi
Wilkey, Ken
Williams, Scott
Wilson, Roy
Winkel, Tom
Winkey, Glenn
Wisher, Scott
Withrow, Lynn

Wold, Norman
Wright, Mel
Wright, Mike
Youd, Connie
Young, Guy
Young, Kathy
Young, Kevin
Zorn, Bill



Letting his students take over, Mr. Bill Via listens while one of his students gives an

oral report. Oral reports are an important way of involving students in class.

In Memoriam



Rene G. Pinto March 6, 1952-July 4, 1968

We get to the grave of a friend saying,
"A man is dead," but angels throng
about him saying, "A man is born."

—Henry Ward Beecher

An accomplished athlete, Rene earned his letter in track when he was a sophomore. He was also a member of the 'B'-squad football and wrestling teams. Rene came to Shadle in the fall of 1967 from Salk Junior High School.

Death was attributed to nephritis, a rare disease of the kidneys.

Juniors Not Pictured

Abramson, Larry
Anyan, JoAnn
Applegate, Kathryn
Atwood, Daryl
Bates, Duane
Batt, Deborah
Bertholf, Barbara
Boyd, James
Brewer, Larry
Broesch, Angela
Burton, John
Clarke, Dave
Cole, Judy
Cole, Marilee
Cole, Phil
Crain, Dennis
Danner, Chuck
Dickson, Donna
Elliot, Kathy
Emry, Brian
Fairburn, David
Farris, Larry
Farrow, Pam
Fasules, Ken
Favaro, Pam
Fell, Lois
Glenn, Robert
Grashio, Celene
Harrington, Dan
Hendren, Karla
Hodges, Linda
Holland, Jim

Holland, Pat
Hunter, Kim
Jackson, Bobbie
Jessen, Linda
Johnson, Dave
Johnson, Tom
Johnson, Wayne
Jordan, Terry
Juillerat, Carol
Kelly, Sherry
King, Teri
Kraig, Kristine
Landrus, Carolyn
Langley, Ron
Latenser, Stephen
Laukka, Dolly
Leifer, Nick
Lipps, Dollie
Litchfield, Diana
Lord, Steven
Lorello, Frank
Lucas, Kathy
Magnuson, Edward
Matthews, Dana
McBride, John
McCrow, Sam
McIntyre, John
McKinley, Michele
McNeese, Robert
McQuade, Linda
Merriam, Sharon

Miotke, Mike
Moore, Diane
Norman, Terry
Novak, Michael
Numata, Steven
Oman, Dana
Parsons, Linda
Peck, Debbie
Peters, Cheryl
Peterson, Naomi
Sand, Cheryl
Schoffner, Lynda
Scott, Ron
Simmet, Fred
Sower, Phil
Stabin, Dave
Stillar, John
Stolz, Phil
Todd, William
Tomsha, Janet
Treadwell, Dave
Tritt, Pat
Wallender, Tracy
Wasser, Jerriann
Watson, Barbara
Whipple, Pat
Whitaker, Jim
White, Sharon
Wideman, Mike
Wilkes, Charlottie
Woodfin, Mona

Sophomores

Boasting an enrollment of 777, sophomores represent one of the largest and quietest classes in Shadle history, according to class counselors and the office staff.

Getting acquainted with the school and its traditions posed many problems for the new students. An hour-long orientation con held during the first week of school offered simple solutions to some of these questions.

New girls gained insight into Shadle's social activities through their "Big Sisters," a Girls' League project set up primarily to aid them in knowing what is expected of them.

Traditionally, sophomores remain virtually inactive for the first semester completing an adjustment period before formally setting up a class of its own. Writing and ratifying a class constitution and electing officers culminated the spring semester as the class anticipated class projects and junior status.



ABOVE: Mr. Ray Mohny offers aid to students in his sophomore biology class. Biology classes delved into the science and reproduction of plants and animals.

BELOW: Sophomore girls attentively watch a video-taped program. The video-tape recorder, introduced last year, is gaining more popularity among students and teachers as a form of visual instruction.



Boost Shadle Enrollment, School Spirit



ABOVE: Sheryl Lappano, fall Pep Club president, briefs sophomores on Pep Club procedures before they undergo their entrance tests. New uniforms highlighted the year for Pep Club.



ABOVE: Peggy Everson puts the overhead projector to use in order to explain an equation in Mr. Robert Capello's geometry

class. Overhead projectors simplify the problem of visual aids.

Soph English Introduces New Approach



Roger Nottage concentrates on a poetry selection in Mrs. Sarah Anderson's English class. Sophomores gain a broader and different understanding about poetry from their new literature books.

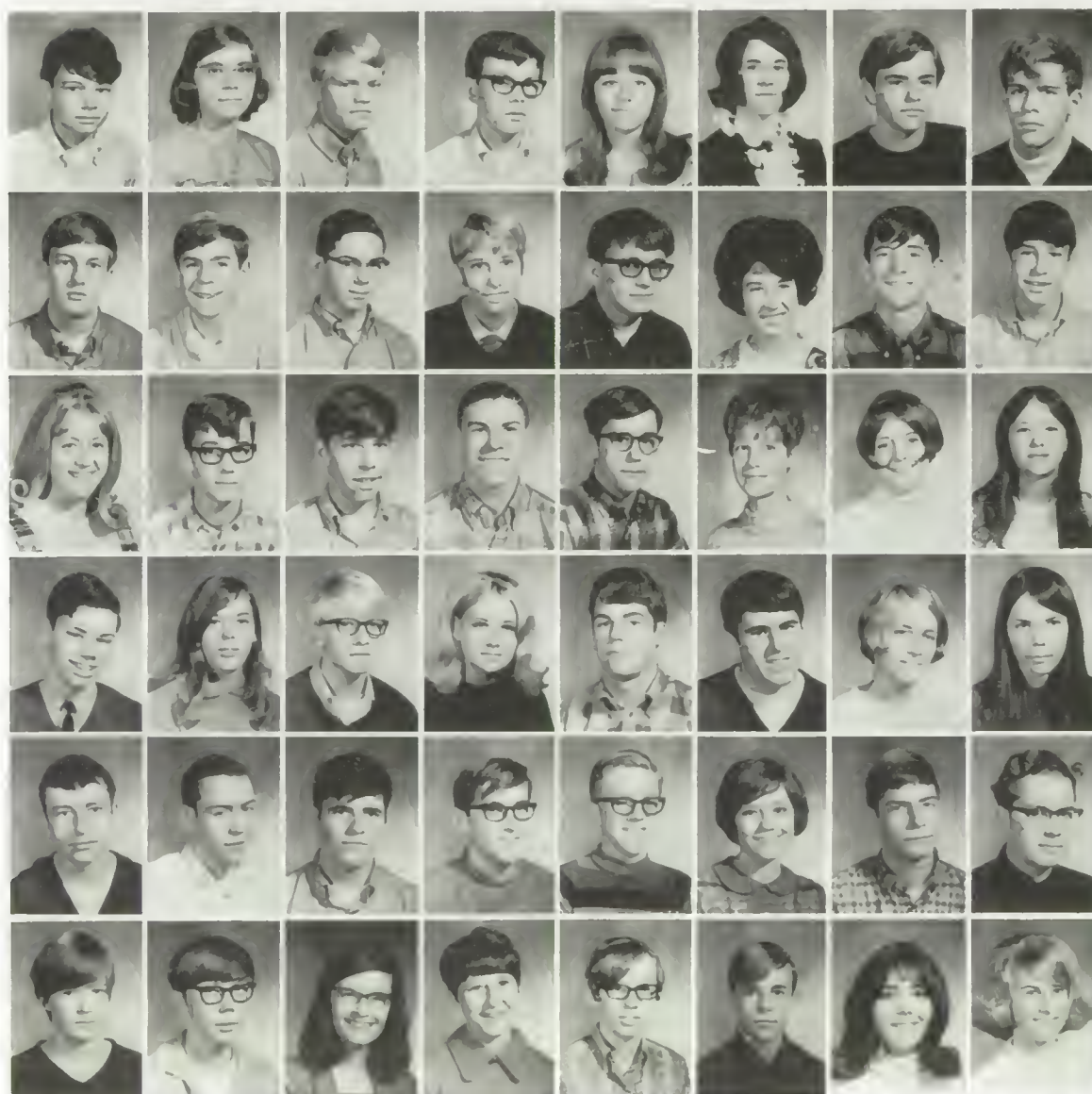

Adams, Richard
Agee, Kethy
Aiken, Kim
Aked, Jim
Aldrich, Terry
Allen, Kethy
Aller, Marshall
Anderson, Allen

Anderson, Brien
Anderson, Chris
Anderson, Jon
Anderson, Lisa
Anderson, Merk
Anderson, Michele
Anderson, Nick
Anderson, Randy

Anderson, Sandy
Ankenbrand, Dennis
Anker, Bill
Armitage, Den
Ashurst, Steve
Augustine, Leslie
Babin, Charlotte
Baker, Linde

Baker, Terry
Bellensky, Sharon
Benks, Pet
Barigar, Betty
Barker, Deve
Barker, Doug
Barnes, Jena
Barnhouse, Patti

Barrett, Dona
Barrick, Brad
Barry, Kevin
Barth, Gary
Bass, Howard
Beach, Ketrina
Bean, Barry
Beazer, Merk

Ballos, Scott
Bandixen, Ken
Benefiel, Jonni
Banefield, Linde
Bennehoff, Mary
Benson, Steve
Berg, Karen
Beyer, Pam

Biallas, John
Bick, Jeff
Bickley, Mary Ann
Bierce, Craig
Bircher, Sharla
Birchill, Claudia
Bird, Susan
Bishop, Jackie



Black, Dan
Blacker, Mary
Blackhurst, Brad
Blackwell, Allison
Blake, Marcie
Bockmeyer, Lesley
Bocskay, Karen
Bogar, Becky



Bolles, Ken
Bolstad, Barry
Bomben, Maureen
Boomer, Robert
Bovee, Jeri
Bowman, Bob
Boyle, Felix
Braaten, Carol



Briley, Bob
Bristlin, Sherry
Britton, Chris
Broderick, Catherine
Brothers, Karen
Brown, Laurilyn
Brown, Tim
Burbo, Jim



Burchem, Mike
Burger, Lois
Burgor, Steve
Burns, Nancy
Busse, Dave
Butler, Joe
Butler, Stan
Cameron, Kelly



Campbell, Carol
Cantrell, Sharon
Cappello, Angie
Carlberg, Gunner
Carlson, Bob
Carlson, Chris
Carlson, Kim
Carlson, Paula

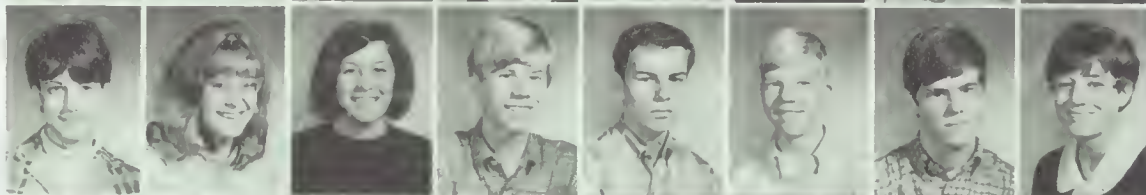

Carro, Teresa
Cassidy, Anne
Cassidy, Sue
Caul, Dave
Caulton, Kathy
Cavanaugh, Joe
Cawse, Mike
Caya, Doug

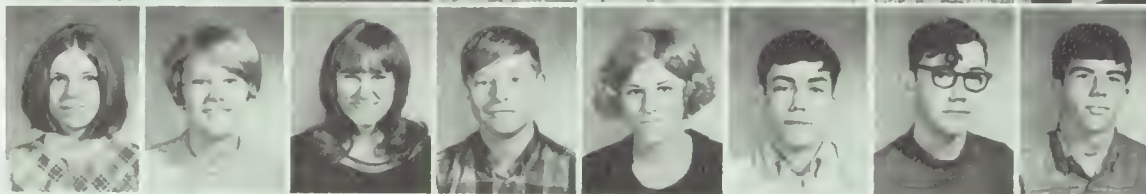

Chamberlain, Deve
Chambers, Martha
Chantry, Doug
Chapman, Doug
Chappell, Chris
Chappell, Karen
Chase, Connie
Chipman, Kathryn



Christie, James
Christopherson, Holly
Churchill, David
Clerk, Merie
Clark, Susan
Clemens, Tom
Clinton, Terry
Clouse, Craig



Clumpner, Jeanne
Coats, Robin
Cole, Richard
Cook, Jeffrey
Cook, Marcia
Cooper, Keren
Corson, Kenneth
Coyle, Robert



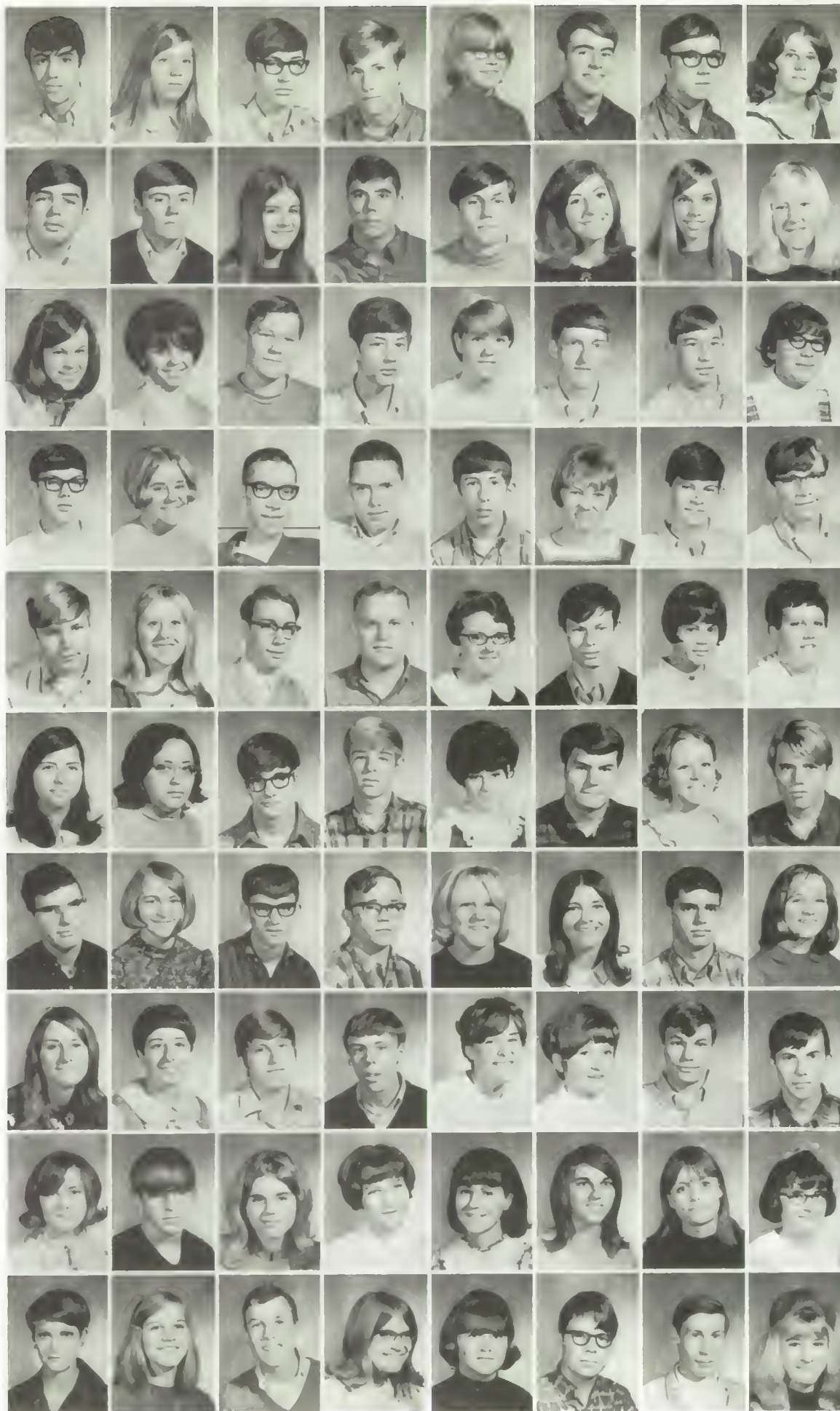

Cozzetto, Joseph
Crampton, Carolyn
Cranston, Mark
Cree, Robert
Croach, Lana
Curtis, Craig
Cwiek, Norman
Danahy, Beth

Daniel, Greg
Davenport, Ross
Davis, Barbara
Davis, Dale
Davis, Kurt
Day, Melanie
Decroff, Tonja
Deerheim, Deborah

Denison, Julie
Deguire, Kathy
Denbroder, Dave
Dick, Jerry
Diadrich, Joann
Dillon, Tom
Dirkes, Roger
Dodd, Cathy

Dodroe, John
Doelman, Claudia
Dollar, Jim
Dollar, Joe
Dorman, Loren
Dotson, Linda
Doughty, John
Douglas, Melvin

Dragos, Mike
Dreis, Val
Droz, Roger
Duff, Marcus
Duke, Brenda
Dunlop, Bill
Dunson, Karen
Dupuis, Carla

Duram, Jurene
Duram, Nancy
Durgan, Joe
Eastwood, Don
Egan, Maureen
Eickstadt, Harry
Ek, Debbie
Elbert, Mike

Ellis, Paul
Emery, Debbie
Engle, Earl
Engle, Fred
Erickson, Sue
Ertnar, Barb
Eshelman, Duane
Evans, Jenny

Evans, Mimi
Everson, Patsy
Ewing, Allen
Ewing, Ernie
Fairbank, Pat
Farris, Betty
Favaro, Richard
Fegan, Dan

Felix, Cheryl
Fenter, Steve
Fenger, Debbie
Ferguson, Debbie
Fischer, Brenda
Fischer, Carlotta
Fischer, Sheila
Fisher, Cheryl

Fisk, Val
Ford, Rosanne
Fitzpatrick, Mike
Fountaine, Jan
Franklin, Sherri
Fredrickson, Chuck
Freese, Paul
Frick, Jackie

PE Program Introduces Varied Sports

Frieske, John
Froid, Kris
Gaidos, Michele
Gallagher, Jack
Gamache, Jerry
Garberg, Gary
Gardner, Roxanne
Gendron, David

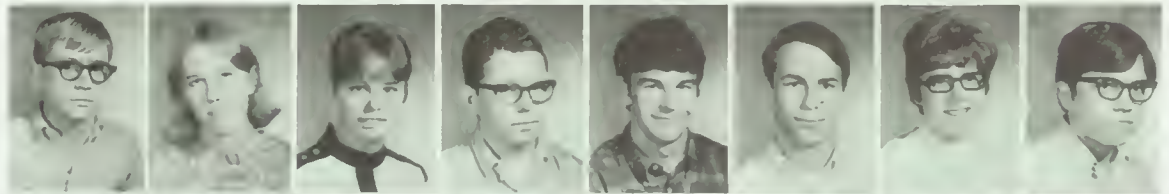

Giles, Bob
Gillis, Bill
Gillespie, Vicki
Gillette, Kern
Glass, Sue
Glenn, Jim
Golden, Beth
Gowan, Bill



Graham, Wes
Grant, Phil
Gray, Gary
Gray, Jim
Gray, Sandy
Green, Mike
Grigsby, Bill
Grimmer, Bob



Griswold, Nancy
Groth, Jacque
Grover, Max
Guilfoil, Mike
Gunning, Gary
Hagen, Larry
Haine, Debbie
Hall, Bill



Hall, Robbie
Halliday, Steve
Halsey, Pam
Halverson, Rick
Hanifen, Bonnie
Hann, Gary
Hanning, Steve
Hansen, Jackie



Hansen, Jim
Hansen, Randy
Hansen, Ron
Hanson, Leslie
Hanson, Paul
Harding, Dave
Harp, Mark
Harris, Barbara

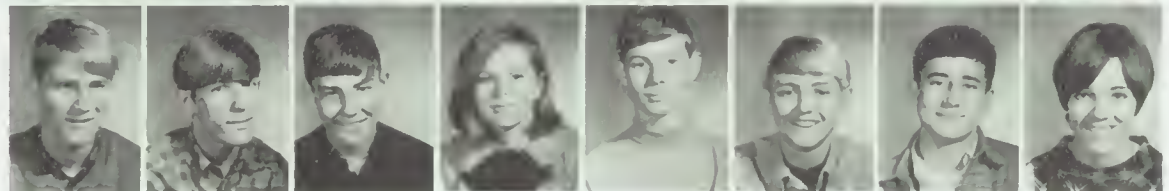

Physical Education classes attempt to interest students in sports that they will enjoy when they become adults. Here, Karen Kohlstedt practices bowling in the girls' gym.





Harris, Debbie
Hatley, Gary
Hauck, Dave
Haugen, Wendy
Hazen, Ann
Head, Betsy
Headley, Rick
Heaton, Debra

Hendren, Mark
Henley, Katy
Henry, Marty
Herberholz, Janice
Herman, Pat
Hertz, Loretta
Higley, Anita
Hill, Jeff

Hoerner, Terry
Hoffman, Dan
Holdridge, Todd
Hoots, Geary
Hopp, Bryan
Houghton, Karen
Howard, Sharon
Huffman, Cindy

Sophomores Learn Skills In Home Ec



Hughes, Linda
Hulvey, Nancy
Hutcheson, Dave
Hutchings, Don
Impecoven, Kim
Inglis, Mike
Ingram, Sandy
Inners, Kathy

Iverson, Randy
Jacobsen, Cindy
Jaddatz, Paula
Jaensch, Monika
James, Shirley
James, Tim
Jensen, Joan
Johnson, Anthony

Johnson, Carol
Johnson, Gary
Johnson, Kim
Johnson, Lars
Johnson, Laura
Johnson, Marsha
Johnson, Michael
Johnson, Mitchell

Roberta Noel and Mindy Oliver prepare a recipe in Mrs. Harriet Kresel's Foods I class while Steve Klingberg works at one of the ranges. Every girl must take Foods I before she graduates. Many boys now take Homemaking courses.



Johnson, Susan
Johnston, Craig
Johnston, Karen
Jones, Roger
Jordan, Steven
Jorgensen, Bill
Jorgensen, Bob
Jostock, Lynn

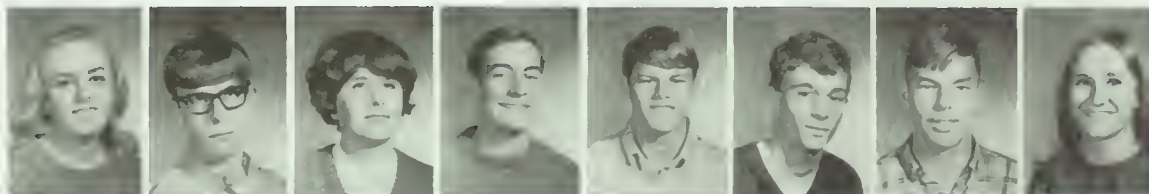

Kates, Joan
Katon, Anita
Kelly, Merle Anne
Kiehn, Carol
Kiehn, Marcia
Kiehn, Steve
Kienbaum, Jim
Kilburn, Lynn



Kilgore, Mike
Kincaid, Curtis
Kinter, Dave
Kitt, Steve
Klaus, Barbara
Klaus, Karen
Kleven, Ken
Klohe, Scott



Knutsen, Louanne
Koenig, Linda
Kohlstedt, Karen
Kohlstedt, Pam
Kilassa, Debby
Kracher, Curtis
Kratofil, Carol
Krautkraemer, Jeff



Krewson, Vickie
Kringla, Shelly
Krueter, Carla
Krume, Sue
Kuta, Jeanine
Labrucherie, Frank
Lamers, Liz
Landerholm, Marty



Langwell, Colleen
Lanovette, Pam
Larson, Larry
Lear, Richard
Leason, Bruce
Ledgerwood, Linda
Leigh, Laura
Lemon, Diane



Lenz, Jerry
Lewis, David
Lewis, Jackie
Leyde, Jerry
Libby, Darrell
Libarty, Steve
Liggins, Cecily
Lilla, Nick



Lillia, Ken
Lindberg, Mary
Lindstrom, Phil
Linnenkamp, Chris
Litchfield, Scott
Lodge, Karol
Logan, Paul
Logen, Joanne



Logsdon, Doug
Lorberau, Hidee
Lorentzen, Chris
Lowerson, Tom
Lukich, Cliff
Luders, Dave
Lund, John
Lyles, Debra

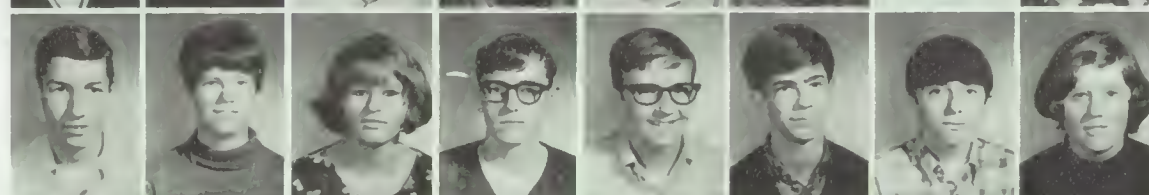

Lynch, Kerry
Maass, Carl
Mainella, Pat
Manfred, Darryl
Marksbury, Don
Marshall, Pat
Martello, Tim
Martin, Rick





Martin, Steve
Mason, Claudetta
McBride, Kathy
McCabe, Mark
McCarty, Richard
McCaughy, Beverly
McClura, Pat
McConnell, Patricia

McCormick, Diane
McCracken, Janet
McCrow, Peggy
McDaniel, John
McFarland, Brian
McGinn, Don
McGrath, Sharon
McGuire, Bill

McInturff, Mike
McIntyre, Tim
McKee, Allen
McKee, Kim
McKinlay, Mark
McMahan, Lauri
McNailly, Matt
McNatt, Dava

Medina, Lani
Melby, Fred
Melendraz, Maureen
Manteer, Jeff
Merrick, Debbie
Merritt, Janet
Mesmer, Gregg
Meyrick, Dwight

Michels, Fritzia
Miller, Bill
Miller, Jerry
Miller, John
Miller, Larry
Miller, Steve
Mitchel, Patty
Moat, Sandra

Moeller, Andrea
Moore, Chris
Moore, Leslie
Moran, Eileen
Morgen, Teri
Morris, Sally
Morris, Sheri
Morrison, Mark

Moses, Gary
Mossuto, Katie
Mulcehy, Jerry
Mullatte, Larry
Murphy, Mike
Myers, Joanna
Nemet, Susan
Nesburg, Christine

Nash, Sue
Needs, Janice
Neel, Mike
Nelson, Charlene
Nelson, Judy
Nelson, Rick
Neudorfer, Gary
Newland, Ralph

Nichols, Janet
Nichols, Joe
Noxon, Allan
Noe, Vicki
Noel, Roberta
Nord, Greg
Norris, Nancy
Northrup, Candy

Nottage, Roger
Numata, Steve
Ogaard, Don
Oliver, Mindy
Olson, Cheryl
Omans, Donna
O'Neill, Brian
Ortman, Barbara



Osborn, Don
Ott, Sue
Owen, Roy



Oxner, Wayne
Paddock, Joann
Page, Pam

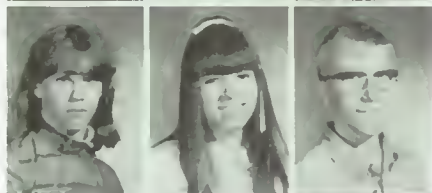

Paine, Sherri
Parham, Joyce
Parsons, Curt



Passmore, Jim
Patrick, Frank
Patterson, Dennis

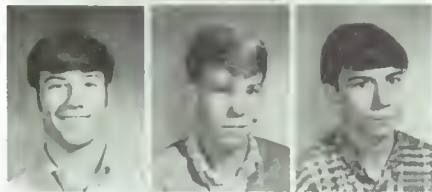

Payne, Robert
Peak, Steven
Perry, Daniel



Working with a drill press in Mr. Carl Schmidt's wood shop, Joe Durgan attempts to complete a wood shop project.

Sophs Gain Industrial Skills In Shop



Peterson, Gail
Peterson, Keith
Peterson, Scott
Peterson, Owen
Peterson, Rosemary
Peterson, Wally
Petrusha, Judi



Pettis, Mary
Phipps, Polly
Piper, Crim
Plett, Connie
Powell, Randy
Pressler, Betsy
Prince, Jeanne



Prior, Richard
Probst, Kevin
Prosser, John
Pugh, Lynn
Pulling, Brenda
Quenbeck, Patricia
Raivo, Carolyn



Reutio, Petty
Rea, Cathy
Reasor, Val
Reed, Denise
Reese, Jim
Reeves, Debbie
Renggli, Jim



Jim Glenn and Maureen Melendrez listen attentively to a lecture in one of Mr. Dan Kirby's World History classes. Sophomores explored the ancient history of European countries.

World History Fills Sophomores' Year



Richardson, Jim
Richardson, Rhonda
Ridnour, Debbia
Ries, Brenda
Ritchey, Richard
Rittlinger, Larry
Rives, Rick
Roberts, Bonnie

Robertson, Barbara
Robertson, Darrell
Robertson, Marsha
Robideaux, Sue
Robinette, Janet
Robinson, Craig
Roderick, Robin
Rogers, Carolyn

Roestel, Sheryl
Rogen, Marci
Roholt, Nikki
Rolend, Janeane
Ross, Golda
Ross, Bob
Rostvold, Jan
Routt, Jim

Rozell, Bill
Rubino, Maryanna
Ruedi, James
Rush, Keran
Rusk, Cathy
Russel, Kim
Russel, Terry
Rutty, Linda

Ryan, Rick
Sabo, Bill
Sadler, Jana
Saint, Laura
Sanderson, John
Sartz, Barry
Schada, Don
Schaper, Neil

Scharpa, Chris
Schar, Mika
Schiewe, Gail
Shirman, Jack
Schmitt, Dan
Schmitz, Carolyn
Schneider, Diana
Schnieder, Karin

Schnitzmeier, Peggy
Schramm, Joni
Schreckengust, Don
Schuchart, Larry
Schultz, Ken
Schwartz, Burl
Scott, Chris
Scott, Lois

Seier, Sue
Seipp, Debbie
Seitz, Marsha
Sessions, John
Shaw, Diana
Shaw, Steve
Shepherd, Myron
Shintani, Larry

Sigel, Jerry
Silver, Mitch
Simpson, Shannon
Singleton, Lynn
Sinsel, Debbie
Skubinna, Mark
Smith, Debbie
Smith, Greg

Smith, June
Smith, Shelley
Smith, Sherri
Smith, Rena
Snolkowski, Martin
Snyder, Rick
Sorensen, Janet
Souser, Bill

Spencer, Linda
Stafford, Jean
Steeve, Greg
Stephens, Lorilyn
Stephens, Terry
Stewart, Eddie
Stinnett, Christine
Stockton, Julie

Stone, Lee
Storey, Steve
Stover, Kathy
Stowe, Sally
Strait, Kevin
Strate, Gloria
Straub, Rick
Strom, Robert

Sullivan, Larry
Swain, Steve
Swett, Richard
Swords, Arlene
Talbot, Chauna
Tanghe, Marcia
Tapscott, Janelle
Tarbert, Claire

Tavares, Sandra
Taylor, Sondra
Tenny, Claudia
Terhark, Marla
Theisen, John
Thomas, Colleen
Thomas, James
Thomas, Keith

Thomas, Pam
Thomas, Paula
Thompson, Dolores
Thompson, Richard
Thompson, Terry
Thorson, Bill
Thrash, Barry
Tilt, Kathy

Tracy, David
Tracybridge, William
Tyler, Jerry
Unger, Mike
Usher, Greg
Valentine, Cindy
Vandyk, Barbara
Vanleuven, Doug

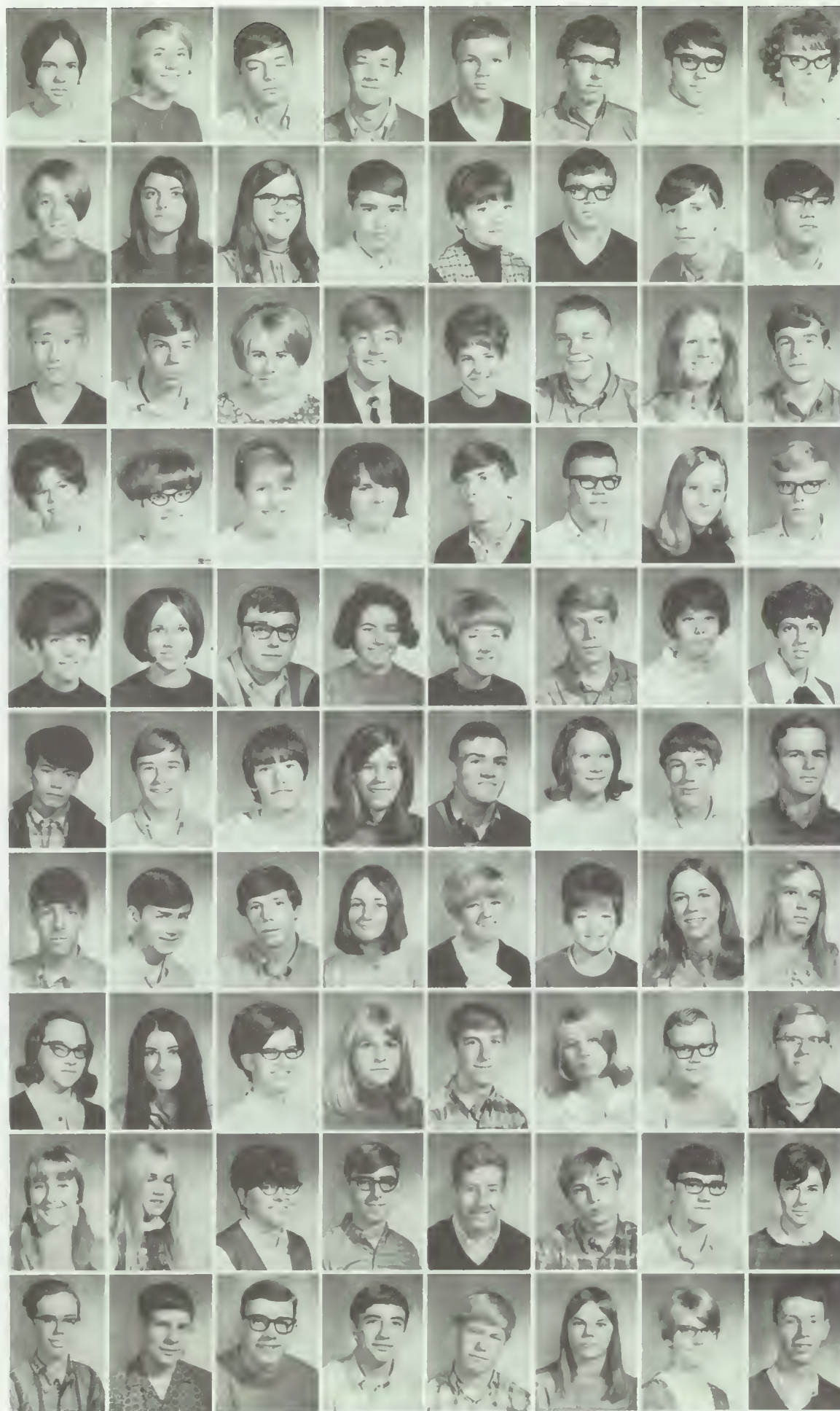

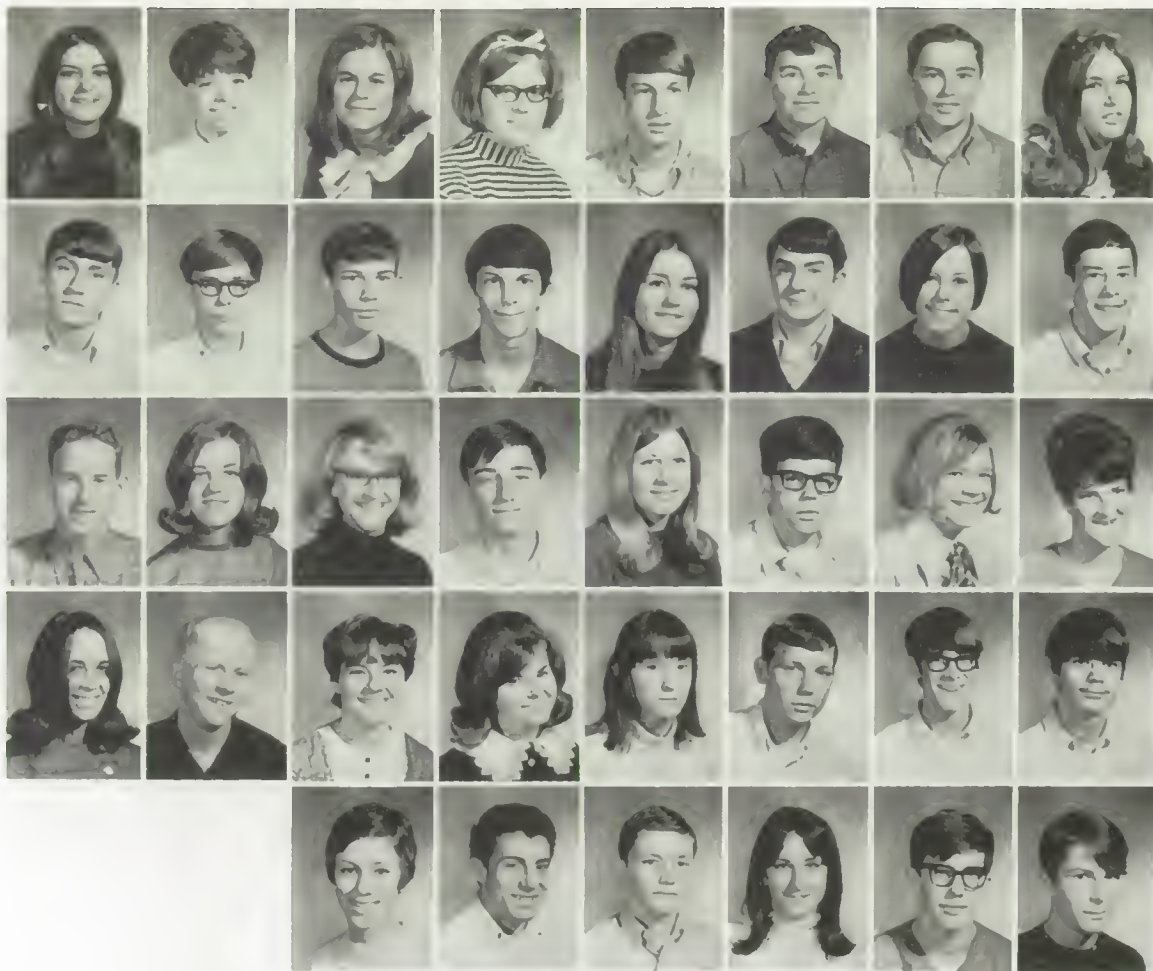

Vanrossum, Mary
 Vamos, Pam
 Virden, Patricia
 Vlastelic, Lee
 Voss, Kenneth
 Wahl, Randy
 Wahl, Ricky
 Wakenshaw, Karlene

Walker, Charles
 Walker, Warren
 Walters, Jerry
 Walton, Kirk
 Wang, Jennifer
 Ware, Bruce
 Warren, Janice
 Watson, Alex

Watson, Stephen
 Watson, Theresa
 Weeks, Jennifer
 Weeks, Mark
 Weir, Ellen
 Weisgerber, Loy
 Wellsandt, Lynne
 Wenger, Elaine

Whalen, Kristine
 Whetham, Dave
 Whipple, Katherine
 White, Kathleen
 White, Teresa
 Whitehead, Ronald
 Whitehill, Gregory
 Whitehill, Tom

Whitsitt, Kerry
 Wiens, Richard
 Wiggins, Scott
 Williams, Debra
 Wilson, Gregory
 Wilson, Ralph

Patty Verdin, Maureen Melendrez, and
 Karen Berg work on a lab exercise in Mr.
 Paul Jensen's Biology class. The exercise
 concerned the properties of diffusion
 through a membrane.



Wilson, Sherry
Winchester, Valerie
Wink, Tim
Winters, Ann
Wise, David
Wittkopt, Rean
Wittrow, Dana

Wolferman, Pam
Womach, Dan
Wood, Bruce
Wood, Chris
Wood, Marci
Wood, Mike
Wright, Janis

Yamauchi, Deni
Yost, Steve
Youd, Jeri
Young, April
Young, Joan
Young, Patti
Young, Sheryl

Yunker, Don



Sophomores Not Pictured

Alexander, Shirley
Aubrey, Clifford
Barth, Julie
Bartley, Thomas
Bass, Howard
Bell, Marilee
Bland, Thomas
Boileau, Steve
Bowman, Robert
Boyd, Russell
Brusseau, Marcia Kay
Broesch, Jeffery
Calkins, Brian
Chin, Jeff
Christensen, Jerry
Cirullo, Linda
Clarke, Anna
Cole, Dan
Collins, Sharon
Cozzetto, Joe
Davidson, Dee Anthony
Davis, Melody
Devary, Richard
Dick, Garry
Doeleman, Judy
Dubois, Adele
Englund, Larry
Ewell, Joseph
Fairbank, Peggy
Fredette, Renee
Gintz, Richard

Hartung, Kathy
Heisley, Kerry
Henry, Pat
Himes, Dennis
Hinshaw, Jerry
Holiday, Roberta
Howard, Mike
Hughto, Linda
Inglis, Mike
Inman, Pat
Johnson, Jackie
Johnson, Laura
Jones, Phil
Kelly, Mike
Lieske, Pat
Lindholm, Kahren
Lindsey, Kimberley
Lockie, Floyd
Manfred, Darryl
McCarty, Richard
McCrea, Sherri
McGuire, Randy
McIsaac, Debora
Meiser, Lynn
Mill, Sandra
Mistretta, Kyle
Montesano, George
Moulton, Sherrie
Oster, Marianne
Page, Dale
Palmer, Doug

Peck, Alan
Peck, Patrick
Peterson, Gail
Polwarth, Steven
Quinton, Debra
Repp, Edward
Rickman, Brad
Ridout, Lloyd
Roderick, Robin
Ross, Kent
Scriven, Mike
Smith, Karin
Smith, Paul
Spearman, Theodore
Starr, Linda
Storm, Becky
Storm, Bobbie
Tedrow, Steve
Trail, Chris
Vanrossum, Mary
Vaughn, Laureen
Vogt, Mike
Wait, Rebecca
Walker, Sherri
Ward, Charles
Watson, Rita
White, Jack
Whitsitt, Lisa
Worsham, David
Worth, Robert
Wright, Alison

Senior Credits

A

ABRAMSON, CLAUDIA Transferred from Woodbridge, Virginia 68; Student Worker 68; Girls' Chorus 68-69; Senior Con
 ABSALONSON, DARLENE Big Sister 68; Senior Con
 ADAMS, STEVE Senior Con
 AHNQUIST, DONNA ASB Rep. 67-68 Comm. 67-68-69; GL Rep. 67-68-69 Comm. 67-68-69; Big Sister 68-69; Class 69 Rep. 67-68-69; **Sporran** 69; Home Ec. Club 69; Senior Con
 AKED, TED B-Squad Basketball 67; Senior Con
 ALLER, STU Senior Con
 AMANN, TOM B-Squad Football 67; Wrestling 67; Track 67; Varsity Football 68-69; Wrestling 68-69; Clansmen 68-69; Senior Con
 ANDERSON, DALE ASB Rep. 68; Class 69 Rep. 67; B-Squad Basketball 67; Baseball 67; Football 67; Varsity Basketball 68-69; Senior Con; Boys State 68
 ANDERSON, DEBBIE ASB Rep. 69 Chairman 69 Comm. 67-68-69; GL Rep. 68 Chairman 68-69 Comm. 67-68-69; Big Sister 68-69; Class 69 Rep. 67 Comm. 67-68; Art Club 68-69 Sec. 68-69; Commercial Club 67; Senior Con; Sophomore Queen of Cotton Day Dance; Crescent Fashion Board Rep.
 ANDERSON, LORIE ASB Rep. 67-68 Chairman 68 Comm. 67-68; GL Rep. 67-68; Class 69 Sec. 67-69; Art Club 68-69 Pres. 69; Senior Con
 ANDERSON, LYNDA ASB Rep. 67; GL Rep. 68-69; Girls' Chorus 67-69
 ANDERSON, PHIL Mixed Chorus 68-69
 ANDERSON, RICH Manager, B-Squad Football 67; Basketball 67; Manager, Varsity Football 68-69; Basketball 68-69; Senior Con
 ANDERSON, TINA Senior Con
 APPELLE, DICK Transferred from Missoula, Montana 69; Rifle Club 68-69
 ARMSTRONG, LAURIE GL Rep. 67; Big Sister 68; Class 69 Rep. 68; Home Ec. Club 67-68-69 Pres. 69; Orchestra 67-68-69; String Quartet 68-69; All State Orchestra 68; All Northwest Orchestra 67; Senior Con
 ARNOLD, LOUISE Big Sister 68-69; French Club 69; Girls' Chorus 67; Senior Con
 ATWOOD, RANDY Transferred from Davenport, Washington 68

B

BAKER, JANETTE Transferred from Riverside, California 68; Commercial Club 68; Senior Con
 BALL, PHILLIP Transferred from Irving, Texas 68
 BARBER, CAROL GL Comm. 67-68-69; FNA 67; Home Ec. Club 68-69 Fifth Exec. 69; B-Squad Tennis 68; Girls' Chorus 67; Senior Con

BARIL, ANN Big Sister 68-69; Girls' Chorus 69; Senior Con
 BARKER, HAROLD B-Squad Wrestling 67; Varsity Wrestling 68, Tennis 68; Senior Con
 BARNHOUSE, SUSAN Big Sister 68-69; Senior Con
 BARRICK, PAULETTE ASB Chairman 68 Comm. 68-69; GL Comm. 67-68-69; Big Sister 68; Class 69 Rep. 68-69 Chairman 69 Comm. 68-69; Art Club 68-69 VP 68-69; Pep Club 67-68-69
 BARRICK, SANDY Transferred from Cheney, Washington 67; ASB Rep. 68; GL Rep. 69; Senior Con
 BARTLESON, MARY Senior Con
 BAUMAN, GIDGET ASB Chairman 68-69 Comm. 67-68-69; GL Comm. 68; Big Sister 68; Class 69 Chairman 69 Comm. 69; Ski Club 69; Radio Club 68-69 Sec. 69; Orchestra 67-68-69; Senior Con
 BAYS, DEBBIE ASB Rep. 69 Chairman 69 Comm. 67-68-69; GL Rep. 67 Chairman 69 Comm. 67-68-69; Big Sister 68-69; Courtesy Committee 69; Class 69 Rep. 67-68-69 Chairman 69 Comm. 67-68-69; Student Worker 69; Caileag Clan 69; Pep Club 67-68; Hi-Lassies 69 Sec. 69; Senior Con
 BEHRENS, DOUG Transferred from Ferris 67
 BENADOM, CAROL Big Sister 68-69; Pep Club 67-68; Senior Con
 BENGSON, DARRELL DE 69; B-Squad Tennis 67; Varsity Tennis 68; Band 67-68-69; Stage Band 68-69; All Northwest Band 68
 BENNEHOFF, JOHN Transferred from Deer Park, Washington 67; Varsity Wrestling 69
 BENSCOTER, ROGER Archery Club 68; B-Squad Tennis 67
 BERMAN, CLAUDIA Transferred from Rogers 68; "Hi-Lander Hi-Lites" 68; DE 69; Senior Con
 BERTHOLF, CRAIG B-Squad Football 67; Wrestling 67; Baseball 67; Varsity Football 68-69; Clansmen 69
 BITHELL, DOUGLAS Archery Club 68 Pres. 68; Rifle Club 67; Manager, Varsity Tennis 68; Concert Band 67-68; Symphonic Band 69; Senior Con
 BITTNER, ALICIA Big Sister 68; FNA 67; FTA 67; Senior Con
 BLACK, CONNIE ASB Rep. 67-69 Comm. 67-68-69; GL Rep. 68-69 Comm. 67-68-69; Big Sister 68; Class 69 Rep. 68 Comm. 68; DE 69; Thespians 68; Senior Con
 BLACKBURN, JAN ASB Rep. 67 Comm. 67-68; GL Sec. 69 Comm. 67-68; Big Sister 68-69; Class 69 Treas. 67 Rep. 67 Chairman 68 Comm. 67-68; Art Club 69; Ski Club 69; Pep Club 67-68 Fifth Exec. 68; Hi-Lassies 69; Senior Con; National Honor Society
 BLODGETT, LARRY Transferred from Miami, Oklahoma 68; Great Scots 68-69
 BLOMGREN, JAN ASB Comm. 68; GL Comm. 67; Big Sister 68-69; DE 69; Pep Club 67-68; Senior Con
 BODKER, JAN Big Sister 68-69; Varsity Golf 68-69; Hi-Lassies 69; Girls' Chorus 69; Senior Con
 BOX, KAREN ASB Rep. 69 Chairman 69; Big Sister 68-69; Courtesy Committee 69; Class 69 Fifth Exec. 68 Rep. 67; Student Worker 69; "Hi-Lander Hi-Lites" 68; **Sporran** 69; Commercial Club 67-68-69 Treas. 68 VP 69; Ski Club 69; Senior Con; Friendliest Senior Girl
 BRESSLER, JASON B-Squad Wrestling 67; Science Club 67

BREWER, BEV Transferred from Walla Walla, Washington 68; GL Rep. 68-69 Chairman 68 Comm. 68-69; Big Sister 69; Courtesy Committee 69; Class 69 Rep. 68 Comm. 68; Dileas Chailin 68-69; French Club 68-69; Ski Club 69; Pep Club 68; Hi-Lassies 69; Senior Con
 BRIAN, KATHIE ASB Sec. 69; GL Rep. 67 Comm. 67; Big Sister 68; Class 69 Sec. 68 Chairman 68 Comm. 68; Student Worker 69; B-Squad Golf 67; Varsity Golf 68-69; Pep Club 67; Hi-Lassies 68-69 Pres. 69; Senior Con; Queen of Junior Prom; Friendliest Sophomore Girl; Executive Council of GL 67; National Honor Society
 BROCHA, DON Senior Con
 BROWN, DIANA Big Sister 68; Home Ec. Club 67; Spanish Club 68; Talent Club 68-69; Highland Dancer 68-69
 BROWN, STEVE Key Club 69; B-Squad Track 67; Varsity Track 68-69; Choir 67-68-69; High-Landaires 68-69
 BROWNELL, LINDA Big Sister 68-69; Varsity Tennis 68; Senior Con
 BROWNLOW, JUDY ASB Comm. 68; GL Rep. 68 Comm. 68; Big Sister 68-69; Latin Club 68-69 Sec.-Treas. 69; B-Squad Tennis 67-68; AFS 68-69 Treas. 69; Senior Con
 BRYSON, BILL ASB Fifth Exec. 68 Rep. 67 Comm. 67-68; B-Squad Basketball 67; Varsity Basketball 68-69; Clansmen 68-69; Concert Band 67-68-69; Stage Band 68-69; School Plays 68; Senior Con, Writer 69
 BUCHANAN, MIKE Transferred from Fullerton, California 67; ASB Rep. 68 Comm. 68; B-Squad Cross Country 67; Varsity Track 67-68-69, Cross Country 68; All City Cross Country 67; All City Track 68; Clansmen 68-69
 BUCHE, STEVE Art Club 68-69; Chess Club 67; Science Club 67; B-Squad Tennis 67-68
 BURGON, CHERYL Big Sister 68-69; Varsity Gymnastics 67
 BURKE, DIANE ASB Rep. 67 Comm. 68-69; GL Comm. 69; Big Sister 68-69; Class 69 Comm. 68-69; Student Worker 69; Ski Club 69; AFS 68-69; Pep Club 67-68
 BURLESON, JACK Transferred from Mead 68
 BURNETT, STEVE ASB Rep. 68 Comm. 68; Class 69 Rep. 69 Comm. 68; Class 69 Rep. 69 Comm. 69; B-Squad Football 67
 BURNHAM, DAVE B-Squad Track 67; Varsity Track 68-69
 BURNHAM, MARK ASB Rep. 68 Comm. 68-69; Class 69 Rep. 67-68 Comm. 67-68-69; "Hi-Lander Hi-Lites" 68; Debate Club 67; Band 67-68; Orchestra 68-69; Symphonic Band 69; All City Honors Band 68; Senior Con; Inland Empire Band; Orchestra Sight Reading Clinic 67-68-69
 BUTLER, DENNY Transferred from Gonzaga Prep 67; DE 69 Parl. 69
 BUTTERS, DAVE Art Club 67; B-Squad Wrestling 67; Senior Con
 BYRNE, MARY Transferred from Superior, Wisconsin 68; Spanish Club 67-68; Senior Con

C

CALL, JAN Art Club 67

CAMPBELL, PAT Student Worker 68-69; Art Club 67; Radio Club 67; Rifle Club 67; Spanish Club 68; B-Squad Football 67, Wrestling 67, Baseball 67; Varsity Football 68, Gymnastics 67, Baseball 68-69; Clansmen 69; Senior Con
 CANODY, CHERYL Big Sister 68-69; "Hi-Lander Hi-Lites" 69; **Sporran** 69 Editor 69; DE 69; Pep Club 67-68-69; Quill & Scroll
 CANTRELL, CHERILL GL Comm. 67-68-69; Big Sister 68-69; Art Club 69; Talent Club 68-69; Art Club 69; Senior Con
 CARLSON, HAROLD Ski Club 69; Rifle Club 67
 CARLSON, BOB Orchestra 67-68-69; Senior Con
 CARR, MIKE Transferred from Rogers 69; **Sporran** 69; Art Club 69; Pres. 69; Senior Con
 CARTER, MARY ANN ASB Rep. 67 Comm. 67-68; GL Rep. 68 Comm. 67-68-69; Big Sister 68-69; Courtesy Committee 69; Class 69 Rep. 67 Comm. 67-68-69; Dileas Chailin 69; Ski Club 69; Hi-Lassies 68-69
 CASSIDY, LYNNE ASB Rep. 67 Comm. 67; GL Rep. 67 Comm. 67-68; Big Sister 68-69; Class 69 Fifth Exec. 68 Rep. 68 Chairman 68 Comm. 67-68; German Club 67; Pep Club 67-68 Sec. 68; Cheerleader 69
 CASSIS, CATHY Class 69 Chairman 69 Comm. 69; DE 69; Pep Club 68-69 Fifth Exec. 68; Senior Con
 CAVEN LAURIE GL Comm. 67
 CAVANAUGH, THERESA ASB Comm. 68-69; GL Rep. 68-69 Comm. 67-68-69; Big Sister 68-69; Class 69 Comm. 68-69; Student Worker 68; Commercial Club 68-69; Rifle Club 68-69 Sec.-Treas. 69; Orchestra 67; Senior Con
 CHAMBERS, JAN Big Sister 68; Commercial Club 67; Highland Dancer 68-69; Senior Con
 CHAPMAN, PEGGY Big Sister 68-69; Senior Con
 CHAPPELL, JIM Transferred from University 68
 CHAPPELL, PAM Latin Club 68-69; VP 69; Senior Con
 CHENAULT CLAIRE Transferred from Milan, Washington 67; ASB Comm. 68; Big Sister 68-69; GL Rep. 68 Chairman 68; Courtesy Committee 69; Class 69 Rep. 68 Comm. 68; Caileag Clan 68-69; French Club 68-69 Treas. 68; B-Squad Tennis 68; Pep Club 68; Hi-Lassies 68; Cheerleader 69; Girls' Chorus 68; Senior Con
 CHIPMAN, PAM GL Comm. 67; Big Sister 68-69; Class 69 Rep. 69 Comm. 69; Dileas Chailin 68-69; Russian Club 68-69 Sec. 69; Thespians 68-69 VP 69; Pep Club 69; School Plays 68-69
 CHRISTENSEN, KRIS Art Club 68-69; School Plays 68-69; Senior Con
 CHRISTENSEN, TOM B-Squad Football 67, Baseball 67
 CLARK, BARBARA Aqua Tartans 69; FNA 67; Latin Club 68-69 Pres. 69; Senior Con
 CLARK, CHUCK B-Squad Basketball 68
 CLAYMON, CINDY ASB Rep. 67; Pep Club 67-68; Girls' Chorus 67; Senior Con
 CLEMENS, BARBARA Big Sister 68; Aqua Tartans 68-69; Girls' Chorus 67-68; Mixed Chorus 67-68
 CLEMENS, JOHN Transferred from Gonzaga Prep 68
 CLEMM, WAYNE Senior Con

CLEMONS, SHELLY ASB Rep. 68
COMAR, JAN Transferred from Valijo, California 68; ASB Comm. 69; Big Sister 69; Class 69 Rep. 68
Chairman 68 Comm. 68; FTA 68-69; B-Squad Tennis 68; Pep Club 69; Mixed Chorus 69
COMBS, STEVE **Sporran** 69; Senior Con
CONWAY, PATTY GL Rep. 68; Big Sister 68; Commercial Club 68-69; B-Squad Tennis 68
COOLEY, BOB DE 69; B-Squad Football 67
COOPER, VALERIE ASB Rep. 68; GL Rep. 68; Big Sister 68-69; Senior Con
COUNTRYMAN, CHARLES ASB Rep. 67; Class 69 Rep. 68; B-Squad Track 67-68, Cross Country 67-68; Senior Con
COUNTRYMAN, DEBBIE Transferred from Marycliff 67
CREE, LARRY B-Squad Football 67; Wrestling 67; Varsity Football 68-69; Senior Con; 68 **Sporran** Cover Designer
CRUSE, NICKI Dileas Chailin 68-69 Fifth Exec. 69; Russian Club 68-69 Hist. 68 Pres. 69; Thespians 68-69; School Plays 68-69; Senior Con
CULBERT, LAURETTE ASB Rep. 67-69; Chairman 69 Comm. 67-68-69; GL Rep. 68 Chairman 68-69 Comm. 67-68-69; Big Sister 68-69; Courtesy Committee 69; Class 69 Comm. 69; Dileas Chailin 68-69 Sec. 69; Ski Club 69; German Club 67-68-69 Sec. 68; Red Cross 69; Hi-Lassies 68-69; Pep Club 67; Senior Con; Red Cross Leadership Camp
CUMMING, BARBARA GL Comm. 68; Big Sister 68-69; DE 69 Hist. 69; Hi-Lassies 69; Senior Con

DIEDRICH, HELEN Transferred from Marycliff 67; Big Sister 68; Class 69 Comm. 69
DIGAETANO, PATTY Senior Con
DIKE, KATHIE FTA 67-68-69; German Club 67-68-69 Pres. 69; Library Club 67-68-69 Pres. 68-69; Senior Con; National Honor Society
DILUZIO, RAY Transferred from Lynnwood, Washington 68
DISTLER, DIANE ASB Rep. 67; GL Rep. 67 Comm. 67-68; Big Sister 68-69; Class 69 Comm. 68; Caileag Clan 69; AFS 68 VP 68; Hi-Lassies 69; Senior Con
DOTSON, DONI ASB Rep. 67; GL Rep. 68; Courtesy Committee 68-69; **Sporran** 69; Commercial Club 68; Hi-Lassies 69; Senior Con
DUBOIS, JACKI GL Comm. 69; Art Club 68; FTA 68
DUGGER, BOB Transferred from North Central 68
DUKE, PATTY GL Rep. 67-69; Big Sister 68-69; FTA 67-68-69 Sec. 68; Choir 67-68; Senior Con
DUNN, LYNN ASB Rep. 68 Comm. 68; **Sporran** 69; Ski Club 69; B-Squad Cross Country 67, Wrestling 67; Varsity Track 67-68, Cross Country 68; Clansmen 68-69; Senior Con
DUNSMOOR, STEVE B-Squad Track 68; Varsity Swimming 68-69; Senior Con
DURGAN, COLLEEN GL Comm. 67; Big Sister 68-69; DE 69; Senior Con
DURGAN, JAN GL Rep. 67 Comm. 67; Big Sister 68-69; Courtesy Committee 68-69; Student Worker 67
DURGAN, MIKE ASB Rep. 67; Class 69 Rep. 69; DE 69 VP 69;

Thespians 68-69 Pres. 69; B-Squad Football 67; School Plays 68; Senior Con, Writer, Director

State 68; Key Club 68-69
ERTNER, KATHY GL Rep. 69 Comm. 68; Big Sister 69; Class 69 Rep. 67; DE 69

E

EARLS, KEVIN Spanish Club 69; B-Squad Tennis 68; Manager, Varsity Football 68-69; Clansmen 68-69
EARSLEY, ROB Transferred from Ferris 67; ASB Rep. 67 Comm. 67-68; B-Squad Football 67; Varsity Football 68; Senior Con
EASTON, BABBIE ASB Comm. 67; Big Sister 68; Commercial Club 68; DE 69
EATON, MARIE Transferred from Marycliff 68; Class 69 Rep. 69; Ski Club 69; B-Squad Tennis 68
ELLIS, LYNN Big Sister 68-69; Student Worker 68-69; Debate Club 69; FNA 67; Senior Con
ENGLISH, LORI Big Sister 69; Student Worker 68; DE 69; Senior Con
ERDAHL, KATHY Big Sister 68-69; Commercial Club 67-68 Fifth Exec. 68; Senior Con
ERICKSON, ART Class 69 Comm. 69; B-Squad Tennis 67-68, Football 67; Varsity Tennis 68-69; All City Tennis 68; Senior Con
ERICKSON, CRAIG ASB Comm. 68-69; Class 69 VP 69 Rep. 68 Chairman 69 Comm. 68-69; B-Squad Football 67, Basketball 67, Baseball 67; Varsity Basketball 68-69, Baseball 68-69; Clansmen 68-69 VP 69; Senior Con; National Honor Society; Delegate To Boys'

F

FARNSWORTH, LOIS ASB Comm. 68; GL Comm. 68-69; Big Sister 68-69; Concert Choir 67-68-69; Treble Tempos 67-68-69; Senior Con
FARRIS, HELEN Big Sister 68-69; French Club 67-68-69; Ski Club 69; Talent Club 67-68-69 Fifth Exec. 69; Thespians 68-69; Hi-Lassies 68-69; School Plays 68; Senior Con
FASBENDER, KATHY GL Comm. 68; Big Sister 68-69; **Sporran** 69; DE 69; Dileas Chailin 68-69 VP 68; Thespians 68; Highland Dancer 68-69; School Plays 68; Senior Con
FAVARO, KATHY Transferred from Rogers 67; Senior Con
FAVARO, LISA Transferred from Pittsburg, Pennsylvania 69; GL Rep. 69 Comm. 69; Concert Band 69
FELL, SALLY Big Sister 68; FNA 67; Senior Con
FERGUSON, BRETT Transferred from University 67; Ski Club 69; Varsity Football 68; Senior Con
FERRELL, PHIL Transferred from Tacoma, Washington 67
FICCA, MIKE Ski Club 69; Varsity Football 68, Golf 67-68;

D

DALLAS, RICK AFS 69; Highlandaires 68-69; Choir 67-68-69 Pres. 69
DAMRELL, JOHN Rifle Club 68; B-Squad Golf 67; Senior Con
DAVIS, CAROLYN Class 69 Rep. 69; Caileag Clan 67-68-69; VP 69; Varsity Tennis 67-68-69; Hi-Lassies 68-69
DAVIS, DAN B-Squad Tennis 67; Varsity Tennis 68-69
DAVIS, DIAN GL Rep. 67; Big Sister 68
DAVIS, KAREN ASB Rep. 68-69 Comm. 68; Hi-Lassies 68-69; Choir 68-69; Treble Tempos 67-68-69; Senior Con; National Honor Society
DAVIS LARRY DE 69
DEAN, DIANA GL Rep. 69 Comm. 69; Big Sister 68-69; Class 69 Rep. 67; Debate Club 69; German Club 67; Pipe Band 68-69; Highland Dancer 68-69; National Honor Society
DEGLOW, BOB B-Squad Football
DE SHAZO, CINDY Girls' Chorus 68-69; Senior Con
DEVINE, ED B-Squad Wrestling 67
DEVLIN, GREG ASB Comm. 69; Class 69 Comm. 67-68-69; Ski Club 69; Varsity Golf 67-68-69; Great Scots 67; Clansmen 68-69; Senior Con
DHAENENS, DAVE B-Squad Track 67



Dale Anderson (center) jokes with Greg Parks (left) during fourth

lunch while Gene Rostvold waits off to the right.



Sociology interests many students as shown of the face of senior Sandy Hale. This course

introduces many aspects of life students will encounter after graduation.

FINNIGAN, KATHY GL Comm. 67; Big Sister 68-69; Pep Club 67-68; Choir 67; Senior Con
FISCHER, LINDA ASB Comm. 67-68; GL Rep. 68 Comm. 67-68-69; Big Sister 68-69; Courtesy Committee 69; Class 69 Comm. 67-68; Ski Club 69; Pep Club 67; Hi-Lassies 68; Cheerleader 69; Senior Con; National Honor Society
FITZTHUM, DONNA GL Comm. 68; Big Sister 68-69; Thespians 68-69 Treas. 69; School Plays 68; Senior Con
FLACK, SUE ASB Rep. 68 Comm. 68; GL Rep. 67 Comm. 67-68-69; Big Sister 68-69; Courtesy Committee 69; Class 69 Chairman 69 Comm. 69; Aqua Tartans 69; Caileag Clan 67-68-69; Dileas Chailin 69 Sec. 69; Ski Club 69; Math Club 68; Varsity Golf 68-69; Pep Club 67-68 Treas. 68; Hi-Lassies 69; Senior Con
FREDERICK, VICKI Transferred from West Valley 67; GL Comm. 68; DE 69; Girls' Chorus 67; Senior Con
FRY, TAMMY Class 69 Rep. 69; Hi-Lassies 69; Choir 67-68-69; Treble Tempos 67-68-69; Senior Con

G

GALER, JACK ASB Rep. 69 Comm. 69; Varsity Golf 68
GALLAUGHER, MARILYN Big Sister 68; Pep Club 67; Senior Con

GANNON, DAN Transferred from Gonzaga Prep 68
GARDNER, MIKE Transferred from San Antonio, Texas 68
GAVIGAN, JUDY Transferred from Butte, Montana 68
GELHAUSEN, STEVE Class 69 Rep. 67; B-Squad Baseball 67; Varsity Baseball 68-69; Clansmen 68-69; Senior Con
GENDREAU, JOHN **Sporran** Photographer 67-68-69
GEORGE, MARTHA ASB Comm. 67-68-69; GL Rep. 67 Chairman 69 Comm. 67-68-69; Big Sister 68-69; Courtesy Committee 68-69; Class 69 Rep. 68 Comm. 68-69; Science Club 67-68-69 Sec. 67 Treas. 68 Pres. 69; Band 67-68-69; Orchestra 68-69; Senior Con; National Honor Society
GILES, DON Concert Band 67-68-69; Senior Con
GINTZ, GARY ASB Rep. 67; Ski Club 69; Orchestra 67-68-69; Concert Band 67-68; Symphonic Band 69; All Northwest Band 69; Senior Con
GLOVER, SANDY ASB Rep. 68 Chairman 69; GL Rep. 69 Chairman 69 Comm. 67-68-69; Big Sister 68-69; FTA 67-68-69 VP 68 Pres. 69; B-Squad Tennis 68; Pep Club 67-68; Hi-Lassies 69; Girls' Chorus 67; Senior Con
GOBEL, SYLVIA ASB Comm. 68; GL Comm. 67-68-69; Big Sister 68-69; Class 69 Rep. 69 Comm. 68-69; Dileas Chailin 69 FNA 67; French Club 67-68-69 Treas. 69; Home Ec. Club 68-69 VP 69; AFS Club 69; B-Squad Tennis 68; Pep Club 67-68-69; Senior Con; National Honor Society
GOEBEL, SANDIE GL Rep. 68;

Class 69 Comm. 68; Senior Con
GOINGS, YVONNE Big Sister 68-69; Debate Club 69; FNA 67; FMS 67; FTA 69; Home Ec. Club 69; Latin Club 68-69; Science Club 68-69; Senior Con
GOODELL, JEFF Transferred from North Central 67; Great Scots 68-69 Junior Regeant 68
GORDER, KATHIE ASB Rep. 67; Big Sister 68; Varsity Gymnastics 67; Pep Club 67; Senior Con
GRACE, STEVE ASB Rep. 67-68 Comm. 67-68; Class 69 VP 68 Chairman 68 Comm. 68; B-Squad Football 67; Basketball 67; Track 67; Varsity Football 68-69; Track 68; Clansmen 68-69; Senior Con
GRAHAM, LEWIS Transferred from Portland, Oregon 68
GRANLUND, TOM B-Squad Tennis 67; Varsity Tennis 68-69; Clansmen 68-69
GRANT, ROGER Math Club 67; Math Contest First Place 67-68; National Merit Semifinalist; National Honor Society
GRAY, DIANA Transferred from Pocatello, Idaho 68; ASB Rep. 69 Comm. 69; Class 69 Rep. 68 Comm. 68; Senior Con
GRAY, JOAN GL Rep. 68 Comm. 67-68-69; Big Sister 68-69; Commercial Club 68-69; B-Squad Tennis 68; Pep Club 67; Hi-Lassies 69
GREEN, JOE Class 69 Rep. 67-68 Comm. 68
GREENE, CHRIS ASB Rep. 68; Big Sister 68-69; GL Rep. 68; Class 69 Exec. 68 Chairman 68; Pep Club 68; Hi-Lassies 69; Senior Con
GREENFIELD, KEVIN Concert Band 69
GREGORY, BECKY ASB Rep. 68 Comm. 68; GL Treas. 69 Rep. 67 Comm. 67-68-69; Big Sister 68-69; Courtesy Committee 69; Class 69 Rep. 67 Comm. 67-69; Caileag Clan 67-68-69 Sec. 69; German Club 68-69; FTA 69; Pep Club 67; Hi-Lassies 68-69; Senior Con; National Honor Society; Delegate to Girls' State
GREGORY, STEVE Class 69 Rep. 68-69; B-Squad Tennis 67; Varsity Tennis 68-69; Clansmen 68-69
GRIMMER, SANDI GL Comm. 68-69; Big Sister 68-69; Student Worker 69; **Sporran** 69; Pep Club 68; Hi-Lassies 69; Senior Con
GRUETTNER, JOANNE ASB Rep. 67; Pep Club 67-68-69; Girls' Chorus 68-69; Senior Con
GUILFOIL, PAUL Transferred from Dayton, Oregon 67; Class 69 Rep. 68-69; Ski Club 69; B-Squad Track 67; Varsity Track 68-69; Football 68-69; Clansmen 69; Senior Con
GURNEA, TOM Class 69 Rep. 67
GUTHERIE, LISA GL Comm. 67; Big Sister 68; "Hi-Lander Hi-Lites" 69; **Sporran** 69; Russian Club 69; Science Club 68-69 VP 69; Pep Club 67-68-69; Senior Con; NMST Runner-up
GUZMAN, VICKI Spanish Club 69; AFS Club 69; Senior Con

H

HALE, SANDY ASB Comm. 67-68-69; GL Rep. 68-69 Chairman 68-69 Comm. 67-68-69; Big Sister 68-69; Courtesy Committee 69; Class 69 Rep. 69 Comm. 67-68-69; Caileag Clan 67-68-69; B-Squad Tennis 67; Varsity Tennis 67-68-69; Pep Club 67; Hi-Lassies

68-69; Senior Con; Finalist for Masonic Outstanding Junior Girl
HANENBURG, KRIS GL Comm. 68; Big Sister 68-69; Home Ec. Club 67-68-69; Pep Club 67; Hi-Lassies 69; Senior Con
HANSEN, RICK Varsity Wrestling 67-68-69; Clansmen 68-69;
HANSON, CRAIG Archery Club 67
HARE, ROSIE GL Rep. 68 Comm. 68; Big Sister 68; Senior Con
HARPER, DAN B-Squad Football 67; Senior Con
HARRIS, RANDY B-Squad Football 67; Wrestling 67; Baseball 67; Varsity Wrestling 68-69; Clansmen 68-69; Senior Con
HASKINS, KATHY Rep. 67; Big Sister 68-69; Class 69 Rep. 67; Cadet Band 67; Concert Band 67-68-69; Senior Con
HATCH, RHONDA ASB Rep. 69 Comm. 69
HAUCK, LINDA Transferred from Leola, South Dakota 67; Girls' Chorus
HAWKINS, LINDA Transferred from Holy Names 67; Big Sister 68; FNA 67; Science Club 68; Senior Con
HAZEN, DAVE ASB Comm. 69; Class 69 Comm. 69; Ski Club 69; Science Club 67; B-Squad Tennis 67-68; Band 67-68-69; Senior Con
HEAD, TOM ASB Comm. 69; Class 69 Comm. 69; Art Club 69; Ski Club 69; B-Squad Tennis 68; Band 67
HEDGES, KAREN Home Ec. Club 67-68-69; Thespians 67; Concert Band 67-68-69; Cadet Band 67-68; Senior Con
HEISIG, KATHY ASB Rep. 67 Comm. 67; GL Rep. 68; Big Sister 68; Class 69 Rep. 68 Comm. 68; Senior Con
HELMER, BARB ASB Comm. 68-69; GL Rep. 68 Chairman 68-69; Big Sister 68-69; Courtesy Committee 68-69; Class 69 Rep. 67 Comm. 67-68-69; Student Worker 69; Caileag Clan 68-69 Treas. 68; French Club 69; Ski Club 69; Ski Club 69; Pep Club 67; Hi-Lassies 68-69 Pres. 69; Senior Con; National Honor Society
HENDREN, KYLE B-Squad Football 67
HENDRIX, JAKE Varsity Football 68-69; Wrestling 68-69; Clansmen 68-69; Senior Con
HEPWORTH, TYANN ASB Comm. 67-68-69; GL Comm. 67-68-69; Big Sister 68-69; Class 69 Comm. 67-68-69; Pep Club 67-68; Senior Con
HERMAN, PAULA Transferred from Sandpoint, Idaho 68
HERRIN, KATHY Transferred from McAllen, Texas 68; Ski Club 69; AFS Club 69
HERZOG, JANICE ASB Rep. 67; Big Sister 68-69; Demarians 68-69 Sec. 69; German Club 67-68-69 Sec. 67 VP 69; Pep Club 67-68; Majorette 68 Head 69; Senior Con
HIATT, FRED **Sporran** 67-68-69; Talent Club 69; Senior Con
HILLMAN, BRAD ASB Rep. 67
HINCHLIFF, BARBARA ASB Rep. 68; Chess Club 67; Thespians 68-69; Girls' Chorus 67; School Plays 69; Senior Con
HINDLEY, STEVE Varsity Swimming 68
HOAGLAND, JIM B-Squad Wrestling 67; Great Scots 67; Orchestra 67-68-69; Stage Band 68-69; All State Orchestra 68; Senior Con
HODGE, BOB ASB Comm. 68-69; Class 69 Rep. 68 Comm. 67-68-69; Key Club 67-68-69; B-Squad

Basketball 67; Varsity Tennis 67-68-69; Basketball 68; Great Scots 67; National Honor Society; Senior Con; Masonic Junior Achiever of the Year 67
 HOLDEN, DONNA ASB Rep. 67
 HOLDRIDGE, MEGAN ASB Rep. 68 Chairman 68; GL Rep. 69; Aqua Tartans 67-68-69; Class 69 Comm. 69; Band 67-68-69; Orchestra 67-68-69; All City Honors Band 67-68 All Northwest Orchestra 69; All State Band 68; National Honor Society HOLLIDAY, LINDA GL Comm. 68-69; Big Sister 68-69; Student Worker 68-69; French Club 67-68-69; Exec. 68; FTA 67-68-69; Library Club 67; Pep Club 67-68; Senior Con
 HOLMS, KAREN GL Treas. 69; Rep. 67 Chairman 68 Comm. 67-68-69; Big Sister 68-69; Courtesy Committee 69; Class 69 Comm. 68-69 Sec. 69; ASB Chairman 69; Pep Club 68; Hi-Lassies 69; Senior Con
 HOPP, TRACY Transferred from Gonzaga Prep 68
 HOVDA, DAVE Ski Club 69; Varsity Gymnastics 68; B-Squad Football 67; Baseball 67
 HOWERTON, PAM Transferred from Guam 68; Girls' Chorus 68-69; Concert Choir 69; Senior Con
 HUBBELL, CAROLYN GL Comm. 67-68; Big Sister 68; Senior Con
 HUBERT, JERRY B-Squad Football 67; Senior Con
 HUFF, JOHN Great Scots 67
 HUNT, KATHY Transferred from North Central 68
 HUNTER, EMILY Big Sister 68-69; Girls' Chorus 67-68; Senior Con
 HURD, MARY GL Rep. 67 Comm. 67-68; Big Sister 68; Aqua Tartans 68-69; Science Club 68-69 Treas. 69; Senior Con; Bausch & Lomb Honorary Science Award
 HUTCHINSON, BRIAN B-Squad Football 67; Varsity Track 67-68-69, Cross Country 67-68
 HYSLOP, BILL ASB Rep. 68 Comm. 68; Class 69 Rep. 69 Comm. 69; **Sporran** 69; Debate Club 69; German Club 67; Science Club 67; B-Squad Tennis 67; Great Scots 67; Pipe Band 68-69; Senior Con; Quill & Scroll

Senior Regeant; Band 67-68-69; Senior Con
 JENSEN, LOUANN GL Comm. 68; Big Sister 69; Mixed Chorus 67-68-69
 JEWETT, CINDY Big Sister 68-69; Art Club 67-68; Senior Con
 JOHANSON, NEAL Demarians 69; Great Scots 69; Mixed Chorus 68-69
 JOHNSON, BONNIE ASB Rep. 67; Chairman 67 Comm. 67-68-69; GL Pres. 69 Rep. 68 Chairman 68 Comm. 67-68-69; Big Sister 68-69; Courtesy Committee 69; Class 69 Rep. 69 Chairman 69 Comm. 68-69; Caileag Clan 67-68-69; Dileas Chailin 69; Math Club 67-68 Sec. 68; Science Club 67-68 Treas. 67; Pep Club 67; Hi-Lassies 68; Cheerleader 69; Senior Con; National Honor Society; Delegate to Girls' State
 JOHNSON, BRIAN Varsity Tennis 67-68-69; Clansmen 68-69
 JOHNSON, DAN Transferred from Whittier, California 68
 JOHNSON, JUDY GL Rep. 67; Big Sister 68-69; Senior Con
 JOHNSON, KATHIE ASB Comm. 68; GL Comm. 67-68; Big Sister 68-69; Student Worker 68; DE 69; AFS Club 68-69; Senior Con
 JOHNSON, KEN A. Rifle Club 67; B-Squad Football 67; Senior Con
 JOHNSON, KEN W. B-Squad Football 67, Baseball 67, Wrestling 67; Varsity Football 68; Clansmen 68
 JOHNSON, SANDY Transferred from Ferris 68; Band 68-69; Senior Con
 JOHNSTON, MIKE ASB Rep. 68; Class 69 Rep. 68 Chairman 68-69 Comm. 68-69; B-Squad Tennis 68; Varsity Swimming 67-68-69; Clansmen 68-69; Senior Con
 JONES, CLAUDIA Big Sister 68-69; FNA 67-68-69; Medical Club 68-69 Sec. 68 Treas. 69; Mixed Chorus 68-69; Senior Con
 JONES, GARY Great Scots 67; Varsity Tennis 67-68; Rifle Club 67-68

JONES, JEANNIE Big Sister 68
 JONES, STEPHANIE ASB Comm. 67-68-69; Big Sister 68-69; GL Rep. 67 Comm. 67-68-69; Courtesy Committee 69; Class 60 Comm. 68-69; "Hi-Lander Hi-Lites" 69 Editor 69; Dileas Chailin 69; FTA 67-68; Math Club 67-68-69 Treas. 68 Pres. 69; Science Club 67-68-69 Treas. 67 Sec. 68 VP 69; Pep Club 67; Hi-Lassies 68-69; Senior Con; National Honor Society; Outstanding Masonic Junior Girl 68; Quill & Scroll
 JUHLIN, TERRIE GL Comm. 69; Big Sister 68; B-Squad Tennis 68
 JULIANO, DAWN GL Rep. 68-69; Big Sister 68; German Club 69; Talent Club 68-69; Pep Club 67-68; Orchestra 67-68-69; String Quartet 68-69; All State Junior Symphony 69; All Northwest Orchestra 69
 JUREY, LINDA GL Rep. 68; Big Sister 68-69; Student Worker 69; Ski Club 69

K

KANE, ARLENE ASB Rep. 68; Big Sister 68-69; Class 69 Rep. 67-69; Student Worker 68; Commercial Club 68 VP 68; DE 69; Hi-Lassies 69; Senior Con
 KANE, JEFF ASB Rep. 68 Chairman 68; Class 69 Rep. 68 Chairman 68 Comm. 68; Debate Club 68-69; B-Squad Golf 67-68-69; Orchestra 67-68-69; Concert Band 67-68; Symphonic Band 69; All State Orchestra 68; All Northwest Orchestra 69; Senior Con; National Honor Society; Delegate to National Leadership Conference
 KAUZLORIC, PHIL B-Squad Football 67

KELLY, KITTY Big Sister 69; Senior Con
 KENSOK, CAROL GL Comm. 67-68-69; Big Sister 68; Class 69 Comm. 68-69; FNA 67; Pep Club 67-68-69; Home Ec. Club 68-69; Senior Con
 KIEFER, PATTY Big Sister 68-69; Pep Club 67-68
 KIEHN, CATHY Big Sister 69; Senior Con
 KILGORE, MARY ASB Comm. 67; GL Comm. 67-68-69 Chairman 69; Big Sister 68-69; Class 69 Rep. 67; Student Worker 69; Pep Club 68; Senior Con
 KILLIAN, RICHARD Art Club 69; Scholastic Art Award 68
 KINCAID, JAN Thespians 67-68-69; Concert Choir 67-68; School Plays 67-68
 KING, DEBBIE ASB Rep. 67 Comm. 67; GL Comm. 67; Class 69 Rep. 67
 KINTNER, PETE Russian Club 68-69; B-Squad Football 67
 KLINGER, BRUCE ASB Rep. 67 Comm. 67-68; Class 69 Rep. 68 Comm. 68; B-Squad Football 67; Varsity Football 68-69; Clansmen 68-69; Senior Con
 KNAPP, RHONDA Home Ec. Club 68-69
 KNOTT, JAY ASB Rep. 67; DE 69; Varsity Wrestling 68, Tennis 68, Swimming 67; Clansmen 68-69; State President of DE
 KOCH, LARRY Class 69 VP 67 Comm. 67; B-Squad Football 67, Wrestling 67; Baseball 67; Varsity Football 68-69; Baseball 68; Clansmen 68-69; Senior Con
 KOTZ, AMY Transferred from Auburn, Washington 68
 KRATOFIL, DIANE Big Sister 68-69; Latin Club 67-68; Russian Club 67-68; Treas. 68; Science Club 67-68; National Honor Society
 KRALL, JIM Senior Con
 KUEHN, DEBBIE Senior Con
 KUHN, DEBBY GL Comm. 67-68; Big Sister 68-69; Art Club 68; DE 69; Senior Con

IRWIN, RON B-Squad Golf 67-68
 IVES, RICH Band 67

J

JADDATZ, SHARON Transferred from Ft. Lauderdale, Florida 67
 JARBOE, KATHY ASB Rep. 67-68 Chairman 68 Comm. 67-68-69; Big Sister 68-69; Courtesy Committee 68-69; Class 69 Rep. 67-68 Chairman 67-68-69 Comm. 67-68-69; Dileas Chailin 68-69 Pres. 68; Ski Club 69; Thespians 67-68; B-Squad Tennis 67, Gymnastics 67; Pep Club 68-69; Senior Con
 JENSEN, JERRY ASB Rep. 69 Comm. 69; Class 69 Rep. 67 Comm. 68-69; Key Club 68-69

Senior Don Phillips and John Clemm stand talking in the Commons during their lunch period as Rich Miller looks on with interest.



L

LAFONTAINE, PEGGI ASB Comm. 67-68; GL Comm. 67-68; Big Sister 68-69; Class 69 Comm. 68; Pep Club 68; Senior Con
 LAMUNYON, JIM Transferred from Eugene, Oregon 67; ASB Rep. 69 Comm. 69; Senior Con
 LANDERHOLM, LAURA Transferred from Houston, Texas 67; Big Sister 68
 LANTZ, RANDY Student Worker 68; Senior Con
 LAPPANO, SHERYL ASB Comm. 68; GL Rep. 67 Comm. 67-68; Big Sister 68-69; Class 69 Treas. 68 Rep. 69 Chairman 69 Comm. 68-69; Spanish Club 68; Pep Club 67-68-69 Fifth Exec. 68 Pres. 69
 LARGENT, DEAN B-Squad Wrestling 67; Varsity Wrestling 68-69; Cross Country 68; Clansmen 68-69
 LARSON, JUDY ASB Rep. 68; GL Rep. 68; Big Sister 68; Class 69 Rep. 67
 LAUBER, GARY National Honor Society
 LAUGHARY, STEVE B-Squad Football 67, Wrestling 67; Varsity Football 68-69, Wrestling 68-69; Clansmen 68-69
 LAVELLE, JEANNE ASB Rep. 67 Comm. 67-68-69; GL VP 69 Chairman 69 Comm. 67-68-69; Big Sister 68-69; Courtesy Committee 68-69; Class 69 Rep. 68 Comm. 68-69 Caileag Clan 68-69; Dileas Chailin 69; French Club 67-68-69 Fifth Exec. 68 VP 69; FNA 67; Home Ec. Club 67-68-69 Treas. 68; Pep Club 67; Hi-Lassies 68-69 VP69; Senior Con; March of Dimes Representative; National Honor Society
 LAYTON, MARK B-Squad Tennis 67
 LEBRET, GEORGE ASB Rep. 67-68 Chairman 67-68 Comm. 67-68; Class 69 Rep 67-68 Comm. 67-68-69; B-Squad Football 67, Wrestling 67-68; Varsity Football 68-69, Wrestling 69; Clansmen 69
 LEFORGEY, MARY Girls' Chorus 67-69; Mixed Chorus 68-69
 LEIGH, JIM Transferred from California 68; Mixed Chorus 68-69
 LEIREN, JIM Student Worker 68; Senior Con
 LESLEY, JENNIE GL Rep. 68; Big Sister 68-69; Commercial Club 68-69 Sec. 68 Pres. 69; Pep Club 67-68; Hi-Lassies 69; Senior Con
 LESSER, BRUCE Manager, B-Squad Basketball 68; Great Scots 69; Stage Band 69; Symphonic Band 69; Concert Band 67; Senior Con
 LEWANDOWSKI, JEFF Student Worker 69; Senior Con
 LEWANDOWSKI, RANDY Varsity Swimming 68-69
 LIDEAN, KATHY Big Sister 68-69; FNA 67
 LINDNER, STEVE Library Club 69
 LOFF, CAROLYN GL Rep. 68 Comm. 68; DE 69; Senior Con
 LOGSDON, LOIS ASB Comm. 68-69; GL Comm. 67-68-69; Big Sister 68-69; Class 69 Rep. 69 Chairman 68 Comm. 68; Caileag Clan 67-68-69 Pres. 69 Treas. 69; Dileas Chailin 69; B-Squad Tennis 67; Varsity Tennis 68-69; All City Tennis 68-69; Pep Club 67; Hi-Lassies 68-69; Senior Con; National Honor Society; Delegate to Mock United Nations

LOGUE, BOB B-Squad Football 67, Baseball 67
 LOHMAN, LYN Big Sister 68-69
 LOUCKS, GLORIA GL Rep. 67; Class 69 Rep. 67; Varsity Gymnastics 67-68; String Quartet 67-68; Orchestra 67-68
 LOY, BECKY ASB Rep. 69; Big Sister 68-69; FTA 67-68-69 Treas. 68 Pres. 69; Home Ec. Club 67-68 Fifth Exec. 68; Thespians 68-69; Pep Club 67; Hi-Lassies 68-69; Senior Con
 LUCAS, LAURA GL Rep. 67 Comm. 67; Big Sister 68-69; "Hi-Lander Hi-Lites" 68-69; **Sporran** 69; Spanish Club 68; Senior Con
 LUDERS, LYNNE GL Comm. 67-68; Big Sister 68-69; Class 69 Sec. 67 Rep 67-69; Chairman 69 Comm. 67-68-69; Pep Club 67-68; Senior Con; Delegate to Mock United Nations
 LUHER, JOHN B-Squad Football 67, Basketball 67, Baseball 67; Varsity Football 68-69, Basketball 68-69; Baseball 68; Clansmen 68-69; Senior Con; All City Football 69
 LUKICH, RANDI Big Sister 68-69; FTA 67-68-69; Pep Club 67-68-69; Senior Con
 LUNDBERG, KAREN GL Rep. 68 Comm. 68; Big Sister 68-69; Commercial Club 69; Senior Con
 LYNAM, BOB Transferred from Harlowton, Montana 68; ASB Rep. 69; Senior Con
 LYNCH, JOHN Transferred from Newport, Washington 68
 LYONS, GLENN ASB Rep. 67-69 Comm. 67-69; Great Scots 67-68; Senior Con; Representative to Junior Science And Humanities Symposium 68; National Honor Society; National Merit Scholarship Semifinalist

M

MACE, LINDA Big Sister 68-69; Cadet Band 67; Concert Band 68
 MAIO, DEBBIE ASB Rep. 67; Big Sister 68-69; Student Worker 68; Science Club 67-68; Girls' Chorus 67-68
 MAIO, MIKE B-Squad Football 67-68, Baseball 67-68; Varsity Swimming 67-68
 MALLY, LINDA Big Sister 68; "Hi-Lander Hi-Lites" 69; **Sporran** 69; French Club 67-68-69; Orchestra 67-68; String Quartet 68; Senior Con
 MALMQUIST, KYLE B-Squad Football 67; Senior Con
 MARANTO, NANCY Transferred from Guam 68; Student Worker 69
 MARIER, CLIFF Transferred from Gonzaga Prep 67; B-Squad Football 67
 MARKSBURY, LINDA GL Comm. 68; Big Sister 68-69; Pep Club 69; Hi-Lassies 69; Girls' Chorus 67-68; Senior Con
 MARSHALL, STEVE Transferred from Oscoda, Michigan 68; Varsity Baseball 69; Senior Con
 MARTIN, JANET Transferred from Rossland, B. C. 67; ASB Treas. 69 Comm. 68; GL Chairman 69; Big Sister 68-69; Courtesy Committee 69; Class 69 Rep. 67 Chairman 67 Comm. 67; Caileag Clan 68-69; Dileas Chailin 69; French Club 68-69 Sec. 68; Ski Club 69; Thespians 69; B-



Senior Tim McWilliams listens attentively during a Humanities seminar. These seminars allow

the Humanities students to express their own views and ideas.

Squad Tennis 68; Hi-Lassies 68-69; School Plays 69; Senior Con; National Merit Semifinalist; Delegate to Mock United Nations
 MARTIN, TONI Transferred from Marycliff 68
 MARTINSON, SUE Big Sister 68-69; Class 69 Rep. 67-68; Varsity Gymnastics 67-68; Hi-Lassies 69; Senior Con
 MASON, CHERYL Big Sister 68-69; Aqua Tartans 68; DE 69; Pep Club 67-68; Home Ec. Club 67-68
 MATHER, BOB Transferred from Gonzaga Prep 67
 MATHER, STEVE Transferred from Gonzaga Prep 68
 MATHIASON, MARY Big Sister 68-69; Pep Club 67-68; Orchestra 67-68-69; Senior Con; National Honor Society
 MCBRIDE, KATHY Transferred from Holy Names 67
 MCCARTHY, MARGARET Transferred from Marycliff 68; Senior Con
 MCCLAIN, JOE Transferred from Medical Lake, Washington 69; Rifle Club 69
 MCCOLLIM, LES Rifle Club 67; B-Squad Football 67
 MCCORMICK, MOLLY GL Rep. 67 Comm. 67-68; Class 69 Rep. 68 Chairman 68 Comm. 68; Ski Club 69; Home Ec. Club 68; Hi-Lassies 69; Senior Con; Bon Marche Fashion Representative; Key Club Sweetheart
 MCDONALD, SANDY Big Sister 69; "Hi-Lander Hi-Lites" 69; **Sporran** 69 Asst. Editor 69; Aqua Tartans 67-68-69 Treas. 68 Pres. 69; Concert Band 67-68; Symphonic Band 69; Senior Con
 MCGHEE, TED B-Squad Football 67
 MCGUIRE, LINDA GL Comm. 69; Senior Con
 MCINERNEY, LONNA ASB Rep. 68

Comm. 67; GL Comm. 67; Big Sister 69; **Sporran** 68; Ski Club 69; Senior Con
 MCINTOSH, MARC ASB Rep. 68; Manager, Varsity Baseball 67-68
 MCKENZIE, RON ASB Rep. 68; Student Worker 67-68-69; Ski Club 69; Math Club 67-68-69
 MCNETT, LORNA ASB Rep. 69 Chairman 69 Comm. 69; GL Comm. 67-68-69; Big Sister 68-69; Class 69 Rep. 68 Comm. 68; Aqua Tartans 68-69 VP 69; French Club 69; Spanish Club 67-68-69 Sec. 68-69 Pres. 69; Ski Club 69; Pep Club 67-68; Hi-Lassies 69; Senior Con
 MCQUEEN, LEONA GL Rep. 67 Comm. 69
 MCWILLIAMS, TIM Transferred from Rogers 68; **Sporran** 68-69; Ski Club 69 Pres. 69; Key Club 69; Varsity Tennis 68; Clansmen 69; All State Tennis 68
 MCWILLIAMS, TOM Transferred from Rogers 68; Band 68; Orchestra 69; All State Band 68
 MEAD, GARY Class 69 Rep. 67; Senior Con
 MEDINA, JIM ASB Rep. 69 Comm. 69; French Club 69; B-Squad Football 67; Wrestling 67-68; Varsity Football 69; Senior Con
 MEIER, BOB Class 69 Rep. 67-68 Chairman 68 Comm. 67-68-69; Key Club 67-68-69; Band 67; Orchestra 67; Senior Con; National Honor Society
 MELENDREZ, MELINDA Big Sister 68; Student Worker 69; Home Ec. Club 67-68; Senior Con
 MELLEN, MARLA Big Sister 68-69; Class 69 Rep. 69 Comm. 69; Spanish Club 67; Sister School Committee 68-69; Pep Club 67-68; National Honor Society
 MEREDITH, JACKIE Big Sister 68-69; **Sporran** 68; Student Worker 68; Senior Con; AIFS Student 67

MERRITT, RICH ASB Rep. 68-69; Class 69 Rep. 67 Comm. 67; DE 69 Pres. 69; Ski Club 69; B-Squad Football 67; Varsity Football 68
 MESSENGER, TIM Senior Con
 METTLER, MIKE ASB Rep. 67; Student Worker 67-68-69; Ski Club 69; Math Club 67-68-69
 MEYER, MARK Transferred from West Valley 69
 MICHAELS, DAVID Radio Club 67; Rifle Club 67
 MILLER, DAVID RALPH ASB Comm. 68; Class 69 Comm. 68-69; "Hi-Lander Hi-Lites" 68; **Sporran** 69; Debate Club 67; Spanish Club 69; AFS Club 69; Student to South Africa; Varsity Gymnastics 67-68-69; Clansmen 67-68-69; Senior Con
 MILLER, DAVID RITCHIE B-Squad Gymnastics 68-69; Senior Con; Stage Crew 67-68-69 Manager 69
 MILLER, GLENNA GL Comm. 67-68-69
 MILLER, JUDY GL Rep. 67 Comm. 67-68
 MILLER, PAUL Transferred from Cheney, Washington 68
 MILLER, RON ASB VP 69 Rep. 67 Chairman 68 Comm. 67-68-69; Class 69 Pres. 68 Rep. 68 Comm. 68; Key Club 68-69; School Plays 69; Senior Con
 MITCHEL, MOLLY ASB Comm. 68-69; GL Rep. 67-68 Comm. 67-68-69; Big Sister 68-69; Class 69 Comm. 67-68-69; Student Worker 69; Aqua Tartans 67-68-69 Treas. 68 Fifth Exec. 69 Pres. 69; Caileag Clan 67; Ski Club 69; Senior Con
 MOORE, MIKE ASB Comm. 68-69; Class 69 Chairman 69 Comm. 69; Concert Choir 67-68-69; Pipe Band 68-69; Senior Con; 69 Yearbook Designer
 MOORE, PAM GL Rep. 68 Comm. 67-68; Big Sister 68-69; Pep Club 67-68; Senior Con
 MORFORD, KATHY Big Sister 68; Student Worker 68-69; DE 69 Treas. 69; B-Squad Tennis 68
 MORRILL, TOM Transferred from Lakewood, Colorado 69
 MORRIS, STEVE Stage Band 68-69; Concert Band 67-68; Symphonic Band 69; Senior Con
 MORRISON, MICHELLE ASB Rep 67 Comm. 67; GL Comm. 67-68-69; Big Sister 68; Class 69 Rep. 68 Comm. 68; **Sporran** 68; Pep Club 67-68; Senior Con
 MORSTAD, JON ASB Rep. 67-68-69 Comm. 68-69; Class 69 Rep. 68 Comm. 68; Russian Club 68; Senior Con
 MOSGAR, TONY B-Squad Football 67, Cross Country 67, Track 67; Varsity Cross Country 68, Track 68; German Club 68
 MOTT, MARTY Varsity Swimming 67-68-69
 MOTTAZ, BRIAN ASB Rep. 69; Class 69 Rep. 69 Comm. 69; "Hi-Lander Hi-Lites" 68-69; Intramural Basketball 69; Great Scots 67; Senior Con
 MUELLER, GREG B-Squad Cross Country 67-68, Track 67, Wrestling 67; Varsity Cross Country 69, Track 68
 MUNYON, RICH Demarians 69; Math Club 67-68-69 Treas. 69; Russian Club 67-68-69; Science Club 67-68-69 Treas. 69; Senior Con
 MURRAY, PAM GL Rep. 68-69 Comm. 67-68-69; Big Sister 68-69; DE 69; French Club 67; Ski Club 69; Varsity Gymnastics 67; Pep Club 67; Senior Con

NADEAU, JEFF ASB Rep. 68 Chairman 67 Comm. 67-68-69; Class 69 Rep. 67 VP 68 Chairman 67-68-69 Comm. 67-68-69; Key Club 67-68-69; Great Scots 67 Sophomore Regeant; Senior Con
 NAGLE, DIANE GL Rep. 67-69 Comm. 67-68-69; Big Sister 68-69; Class 69 Comm. 67-68-69; Caileag Clan 69; Pep Club 67-68; Hi-Lassies 69; Senior Con
 NAPPI, JANICE Class 69 Rep 67; Ski Club 69; Spanish Club 67-68; Senior Con
 NELSON, LINDA Transferred from Honolulu, Hawaii 68; Ski Club 69; Varsity Tennis 68-69; All City Tennis 68
 NELSON, RANDY Varsity Football 67-68-69; Clansmen 68-69
 NESBITT, SUE Big Sister 68-69; Commercial Club 69; Rifle Club 69; Senior Con
 NESS, LINDA ASB Rep. 69; Big Sister 68-69; Student Worker 68-69; DE 69 Sec. 69; Pep Club 67; Senior Con
 NEWPORT, COLLEEN ASB Rep. 67; GL Rep. 68 Chairman 69 Comm. 68-69; Big Sister 68-69; Class 69 Rep. 69 Comm. 68; Sophomore Orientation 67-68; Art Club 67-68-69 Sec. 67 VP 68; Commercial Club 69; FTA 69; Ski Club 69; Talent Club 69 Fifth Exec. 69; Highland Dancer 68-69; Senior Con
 NILSON, MARILYN Transferred from Omaha, Nebraska 67; Girls' Chorus
 NORMAN, PEGGY GL Comm. 67-68-69; Big Sister 68-69; Class 69 Rep. 67 Chairman 67 Comm. 67-68-69; Student Worker 68-69; Caileag Clan 69; Commercial Club 69 Pres. 69; Rifle Club 69 Pres. 69; Pep Club 67-68-69; Sec. 69; Senior Con
 NYGAARD, BRENDA Senior Con

O

O'BRIEN, RICK Transferred from Victoryville, California 69
 O'NEILL, DAVE B-Squad Football 67; Varsity Football 68-69, Wrestling 67; Senior Con
 OPITZ, KEN B-Squad Wrestling 68
 ORTMAN, DEBBIE Big Sister 68-69
 OSTER, BEVERLY GL Comm. 67-68-69 Big Sister 68; Ski Club 69; Girls' Chorus 68; Senior Con
 OSTIN, GARY Spanish Club 67-68-69 Pres. 69; Japanese Sister School Committee 69; Talent Club 69
 OUIMETTE, STEVE "Hi-Lander Hi-Lites" 69; **Sporran** 69; B-Squad Football 67; Great Scots 68
 OWEN, RON B-Squad Track 67-68, Wrestling 67-68; Great Scots 67
 OXNER, VONNIE GL Comm. 67-68-69; Big Sister 68; Class 69 Rep. 67; DE 69 Hist. 69; Pep Club 67

P

PALEY, JUDY ASB Rep. 67-69 Comm. 68; GL Comm. 67-68-69;

Big Sister 68-69; Class 69 Rep. 68 Comm. 68; Caileag Clan 68-69 Fifth Exec. 69; Spanish Club 68-69 Treas. 68-69; Pep Club 67-68; Hi-Lassies 69; Senior Con
 PARHAM, RICHARD Great Scots 68
 PARKER, DIANE ASB Comm. 68-69; GL Rep. 68 Comm. 67-68-69; Big Sister 68-69; Class 69 Rep. 69 Chairman 69 Comm. 68-69; Dileas Chailin 69 VP 69; French Club 68-69 Sec. 69; French Club 68-69 Sec. 69; Orchestra 67-68; Band 67-68-69; All City Honors Band 67; All Northwest Band 69; Senior Con
 PARKS, GREG B-Squad Football 67; Varsity Football 68-69, Wrestling 68-69; Senior Con
 PARSONS, DARYL B-Squad Football 67, Baseball 67, Basketball 67-68; Varsity Basketball 68-69, Baseball 68-69, Golf 69; Clansmen 69; Senior Con
 PATTERSON, BARBARA ASB Rep. 68 Comm. 68; GL Rep. 69 Comm. 68-69; Big Sister 68-69; Class 69 Rep. 69 Comm. 68; FTA 67-68-69 Fifth Exec. 69; German Club 67-68-69 Treas. 69; Pep Club 68-69; Senior Con
 PATTERSON, SHARON GL Rep. 67-68 Comm. 67-68; Big Sister 68-69; DE 69; Senior Con; Girls' Chorus 67
 PATTON, KEN Rifle Club 67-68 Pres. 68
 PEARSON, KATHY Thespians 68-69; School Plays 68

PERMENTER, VICKI GL Rep. 69; B-Squad Tennis 68-69; Hi-Lassies 68-69; Concert Choir 67-68-69; Treble Tempos 67-68-69; Senior Con
 PERSELLO, LORNA ASB Rep. 67-68-69 Chairman 67-68; Student Worker 68; French Club 67-68-69; FTA 67-68-69 Sec. 69; Pep Club 67-68; Senior Con
 PETERSEN, BECKY ASB Comm. 68-69; GL Comm. 68; Big Sister 68-69; Student Worker 69; Choir 67-68-69; Pipe Band 67-68-69; Senior Con
 PETERSEN, SAM B-Squad Wrestling 67; Varsity Wrestling 67; Clansmen 68-69
 PETERSON, BARB ASB Rep. 67; GL Rep. 67-68 Comm. 67-68; Big Sister 68-69; Class 69 Comm. 68; Thespians 67; Pep Club 67-68; School Plays 68-69; Senior Con
 PETRELLI, SHERI Big Sister 68; Pep Club 68; Senior Con
 PETRUSHA, MARY ASB Rep. 67 Comm. 67; GL Rep. 67; Big Sister 68; Class 69 Rep. 67; Senior Con
 PHILLIPS, DON B-Squad Football 67; Varsity Football 68
 PIERCE, WENDY GL Rep. 67 Comm. 69; Big Sister 68-69; Commercial Club 68-69 Sec.-Treas. 69; Hi-Lassies 69; Senior Con
 PLETT, DON DE 69; Thespians 68-69; School Plays 67
 POLENSKY, CHARLENE ASB Rep. 68 Comm. 67-68; GL Comm. 67-68; Big Sister 68; Caileag Clan 68;

Focusing her attention on making tailor-tacks in a spring coat, senior Kathie Gorder

continues with her Tailoring project.





Intently concentrating on sewing a straight seam, Senior Judy

Johnson proceeds cautiously with her Tailoring project.

Home Ec. Club 67-68; Senior Con
POLWORTH, CHRIS FNA 67;
Science Club 69; Senior Con
POWERS, DONDE 69 Pres. 69
PROBST, DAVE ASB Rep. 69;
Sporran 69; B-Squad Football 67;
Varsity Track 67-68-69; Cross
Country 68-69; Clansmen 68-69;
Senior Con

R

RAINER, SCOTT ASB Comm. 67;
Class 69 Rep. 68-69 Chairman 68-
69 Comm. 68-69; Key Club 67-68-
69; B-Squad Football 67; Concert
Band 67-68; Symphonic Band 68-
69; Stage Band 68-69; Boys' State
Delegate; Red Cross Leadership
Camp Delegate; National Honor
Society 68; Red Cross Leadership
Conference; Senior Con; National
Honor Society
RALPH, GINA GL Rep. 67 Comm.
67; Big Sister 69; Class 69 Rep.
68; Comm. 68; Ski Club 69;
Senior Con
RAMAGE, WENDY ASB Rep. 67
Comm. 67; GL Pres. 69 Chairman
68 Comm. 68; Dileas Chailin 68-
69 Hist. 68; FNA 67 Treas. 67; AFS
Club 68-69 Treas. 68; Pep Club 67-
68-69; National Honor Society;
Masonic Leadership Award;
National Merit Semi-finalist;
Senior Con
RAMSEY, JERRY B-Squad
Football 67; Wrestling 67-68;
Clansmen 69
RAUTIO, DENISE ASB Rep. 68
Comm. 68; GL Comm. 67-68-69;
Big Sister 68-69; Class 69 Comm.
69; Student Worker 68; Pep Club
67-68; Hi-Lassies 69; Senior Con
RAY, JEAN ASB Chairman 69
Comm. 67-68-69; GL VP 69 Rep.
67 Chairman 68 Comm. 67-68-
69; Big Sister 68-69; Courtesy
Committee 68-69; Class 69
Comm. 68-69; Art Club 67-68-69;
Caileag Clan 67-68-69; Dileas
Chailin 69; FNA 67; Hi-Lassies 68-

69; National Honor Society;
Masonic Outstanding Student
REDD, SHERRY ASB Chairman 68
Comm. 67-68-69; GL Comm. 67-
68-69; Big Sister 68-69; Caileag
Clan 69; AFS 68-69 Pres. 69; B-
Squad Golf 68-69; School Plays
68-69; Senior Con
REED, ROB Transferred from
Yakima, Washington 68;
Highlandaire 68; Concert Choir
68-69
RENGGLI, DONNA Transferred
from Boise, Idaho 68; Aqua
Tartans 69
RICHTER, CAROLYN ASB Rep. 67
Comm. 67-68; GL Rep. 67 Comm
67-68-69; Big Sister 68-69; Class
69 Rep. 68 Comm. 68; Student
Worker 67-68-69; Pep Club 67-68
VP 68; Hi-Lassies 69; Senior
Con; March of Dimes
Representative
RIES, BARBARA Big Sister 69; DE
69; Spanish Club 68; Senior Con
RISON, CHARLES Transferred
from North Central 67; B-Squad
Wrestling 68; Varsity Wrestling
68; Senior Con
RISTE, GEORGE Rifle Club 67; B-
Squad Football 67-68; Varsity
Football 69; Clansmen 69
ROBB, BARBARA Student Worker
68-69; Senior Con
ROBBINS, LYNN Transferred
from Hawley, Minnesota 69
ROBBINS, TIM Ski Club 69; Key
Club 67-68-69 Pres. 69; B-Squad
Football 67; Track 67; Varsity
Football 68-69; Track 67-68-69;
Gymnastics 68; All City Track 68;
Clansmen 68-69; Band 67; Senior
Con
ROBERTSON, COLLEEN FTA 67
ROBERTSON, PATTI ASB Rep. 68
Comm. 67-68-69; GL Rep. 68
Comm. 67-68-69; Big Sister 68-
69; Class 69 Comm. 67-68-69;
Student Worker 69; **Sporran** 68;
Ski Club 69; AFS 69; Senior Con
ROBINETTE, LINDA Student
Worker 69; Home Ec. Club 69
Treas. 69; Pep Club 67-68-69;
Concert Choir 67; Senior Con
ROBINSON, JANICE ASB Comm.
68; GL Rep. 68-69 Comm. 68-69;
Big Sister 68-69; Class 69 Comm.
68; Student Worker 69; Senior

Con
ROBINSON, RICK Key Club 67-68-
69 Treas. 69; Senior Con
RODGERS, RICHARD Transferred
from Plattsmouth, Nebraska 68;
B-Squad Tennis 68
ROGERS, TERI Transferred from
Marycliff 67; ASB Rep. 67-68
Comm. 67-68; GL Rep. 67 Comm.
67; Big Sister 68-69; Courtesy
Committee 68; Class 69 Rep. 67
Comm. 68-69; Pep Club 67-68
ROHLMAN, RHONDA Big Sister 68-
69; Class 69 Rep. 68; FTA 67-68-
69 VP 69; German Club 67-68-69
Treas. 68; Hi-Lassies 68-69;
Senior Con
ROOP, ED Transferred from
Edmonds, Washington 68
ROONEY, SHANNON Transferred
from Marycliff 69; Ski Club 69;
Senior Con
ROSTVOLD, GENE ASB Rep. 68-
69; B-Squad Football 67;
Basketball 67; Baseball 67;
Varsity Football 68-69; Basketball
67-68-69; Baseball 68-69;
Clansmen 68-69
ROWE, JEREL B-Squad Cross
Country 67
ROWE, NANCY Transferred from
Bridgton, Maine 69
RUSSELL, SUE ASB Treas. 69
Comm. 67-68-69; GL Rep. 67-68-
69 Comm. 67-68; Courtesy
Committee 68-69; Class 69
Chairman 68 Comm. 68; **Sporran**
69; Dileas Chailin 68-69; German
Club 68 VP 68; B-Squad Tennis
67; Pep Club 67; Hi-Lassies 68-69;
Concert Choir 67-68-69; Senior
Con; Quill & Scroll
RUTHERFORD, BOB Great Scots
67

S

SAMUELS, CHRIS GL Comm. 68-
69; Big Sister 68-69; Class 69
Comm. 68-69; Student Worker
69; Pep Club 67; Senior Con
SANDERSON, LINDA GL Rep. 69;
Big Sister 68-69; Commercial
Club 69; FTA 68-69; Pep Club 68-
69; AFS Club
SCARPELLI, DAVE Transferred
from Gonzaga Prep 68
SCHER, KAREN Transferred from
Marycliff 68; GL Comm. 68; DE
69; French Club 69; Senior Con
SCHERMERHORN, ROBIN GL
Comm. 67-68; Big Sister 68-69;
Aqua Tartans 68-69 Fifth Exec.
69; Science Club 69; Hi-Lassies 68-
69; Senior Con
SCHIRMAN, DIANE ASB Comm.
67; Big Sister 68; Pep Club 67-68;
Senior Con
SCHMIDT, LINDA GL Rep. 67-68
Comm. 68; Big Sister 68-69;
Student Worker 69; Caileag Clan
68; Spanish Club 68 Fifth Exec.
68; Senior Con
SCHNITZMEIER, POLLY
Transferred from Missoula,
Montana 67
SCHRECKENDGUST, DENNIS ASB
Rep. 68; Russian Club 68-69, B-
Squad Cross Country 67-69,
Track 67; Varsity Cross Country
68, Track 68; Senior Con
SCHULTZ, RICK "Hi-Lander Hi-
Lites" 67-68-69; Talent Club 69;
Great Scots 67-68
SCOTT, DIANE Big Sister 68;
Senior Con
SCRIVNER, KIP Transferred from
Lewiston, Idaho 67; Spanish Club
68-69
SEIPP, JIM ASB Rep. 67 Comm.
67; Class 69 Pres. 68 Rep. 68
Chairman 68 Comm. 68; B-Squad
Football 67; Baseball 67; Varsity

Basketball 67-68-69, Football 68-
69, Baseball 68; Clansmen 67-68-
69
SELLERS, JUDY ASB Rep. 67;
Choir 67-68-69; Treble Tempos
68-69; All City Chorus 67; All
State Chorus; School Plays 69
SEMLER, KEITH ASB Comm. 67-
68; Class 69 Comm. 67-68-69;
French Club 69; Varsity
Swimming 67-68-69; Clansmen
68-69; Choir 67; Highlandaires
67; Senior Con
SETCHELL, KAYE Big Sister 68-
69; Class 69 Rep. 69 Comm. 68-
69; Student Worker 69; DE 69
Sec. 69; Senior Con
SEVERN, RICHARD Class 69
Comm. 68; Demarians 69;
Russian Club 68-69; Science Club
67-68-69; VP 68; Concert Band 67-
68-69; Senior Con
SHARPE, SUE Transferred from
Sandpoint, Idaho 68; GL Comm.
69; Class 69 Comm. 69; Student
Worker 69; Ski Club
SHAW, BRENDA Big Sister 68-69;
Class 69 Rep. 68 Comm. 67-68;
Aqua Tartans 67-68-69; French
Club 69; Ski Club 69; Hi-Lassies
68-69; Band 67; Senior Con
SHAW, RANDY ASB Pres. 69 Rep.
67-68 Chairman 68-69 Comm. 67-
68-69; Class 69 Chairman 69
Comm. 69; Debate Club 67-68-69;
Demarians 68; Ski Club 69; Key
Club 68-69; Band 67-68;
Orchestra 68-69; Stage Band 69;
All State Orchestra 68; Senior
Con; National Honor Society;
Boys' State Delegate; Outstand-
ing Masonic Junior Boy
SHAY, LYNN ASB Rep. 69; GL
Comm. 68-69; Big Sister 68-69;
Sporran 69; Quill & Scroll; Senior
Con
SHELDON, LEIGH Rifle Club 67;
Spanish Club 67-68; Senior Con
SHREVE, RITA Big Sister 68; Pep
Club 67; Girls' Chorus 67-68-69;
Mixed Chorus 67-68
SHUYLER, MERLE Transferred
from Moses Lake, Washington 68;
Varsity Baseball 68
SIERS, RANDY Class 69 Rep. 67
SIGMAN, GARY B-Squad Football
67, Tennis 67-68; Varsity Football
68-69; Band 67-68-69
SIMONSEN, ROB Latin Club 67
SIMPSON, LIBBY ASB Rep. 67
Comm. 67-68; Big Sister 68;
Student Worker 69; Home Ec.
Club 68-69 VP 68; Pep Club 67-
68; Senior Con
SMITH, ANDY Class 69 Rep. 67;
Russian Club 68 VP 68
SMITH, DALTON Transferred
from Medical Lake, Washington
67; "Hi-Lander Hi-Lites" 67-68-
69; **Sporran** 67-68-69
SMITH, REID ASB Comm. 67;
Class 69 Rep. 69 Chairman 67;
Orchestra 67-68-69; Symphonic
Band 67-68-69; All State Band 68;
All Northwest Band 67; Senior
Con
SMITH, SUE Senior Con
SMITH, TREV Concert Band 67
SMITH, VICKI GL Rep. 68; **Sporran**
69; Debate Club 67; Demarians
67; French Club 67; Concert
Choir 68
SMOLKOWSKI, JUDY Transferred
from Limestone, Maine 68
SMOLKOWSKI, SUE Transferred
from Limestone, Maine 68; Big
Sister 69; Senior Con
SNOW, PAT ASB Rep. 69 Comm.
68-69; **Sporran** 69; Ski Club 69
Sgt.-at-Arms 69; Key Club 68-69;
Spanish Club 68 Fifth Exec. 68; B-
Squad Wrestling 67; Senior Con;
National Honor Society; Delegate
to National Association of
Student Councils Convention 68

SOMERVILLE, KAREN ASB Comm. 68; GL Rep. 67 Comm. 67-68-69; Big Sister 68-69; Courtesy Committee 69; Class 69 Sec. 68 Rep. 68 Comm. 68-69; Student Worker 69; Thespians 68-69; Pep Club 67; Hi-Lassies 68-69; School Plays 68-69; Senior Con; National Honor Society; Girls' State Delegate
 SOMMER, SHIELA Transferred from Phoenix, Arizona 68
 SORENSEN, CHRIS ASB Comm. 68 GL Rep. 67 Comm. 67-68-69; Big Sister 68-69; Class 69 Comm. 68; Pep Club 67; Hi-Lassies 68-69 Parl. 69; Senior Con
 SPENCER, NANCY G. Transferred from Grandview, Washington 67
 SPENCER, NANCY L. GL Comm. 67; Big Sister 68-69; Student Worker 69; **Sporran** 69; French Club 67-68-69; Senior Con
 SPERANZI, TOM Transferred from Portland, Oregon 67
 SPOLSKI, ANDY ASB Rep. 67; B-Squad Football 67; Band 67-68-69; Orchestra 69; Senior Con
 STAFINBIL, KAREN ABS Rep. 68-69 Comm. 68; GL Rep. 69 Comm. 68-69; Courtesy Committee 69; Big Sister 68-69; Class 69 Comm. 68; Student Worker 69; Caileag Clan 68-69; Pep Club 68; Senior Con
 STEGER, TOM ASB Rep. 68 Comm. 68; Class 69 Comm. 68; Chess Club 67; Key Club 67-68-69 VP 69; Math Club 67; Rifle Club 67; Science Club 67-68-69 VP 68 Pres. 69; Varsity Swimming 67; Manager, Varsity Basketball 68-69; Concert Band 67-68-69; Clansmen 69; Senior Con
 STENERSON, NANCY GL Comm. 67; Big Sister 68; Pep Club 67; Senior Con
 STEWART, LANA GL Comm. 67; Big Sister 68-69
 STILLAR, CHARLENE Caileag Clan 67; Commercial Club 67; Library Club 67 VP 67; Girls' Chorus 67; Senior Con
 STRADLEY, GARY B-Squad Football 67, Track 67
 STRAUB, LINDA ASB Comm. 68-69; GL Rep. 68-69 Comm. 67-68-69; Big Sister 68-69; Class 69 Rep. 69 Comm. 68-69; **Sporran** 69; Caileag Clan 68-69; AFS Club 68-69; Pep Club 67-68; Senior Con
 SULLIVAN, DAWN GL Rep. 67 Comm. 67-68-69; Big Sister 68-69; Class 69 Rep. 68 Chairman 69 Comm. 68-69; Red Cross 68; Band 67-68-69; March of Dimes Representative; Senior Con
 SULLIVAN, MARY LOU GL Comm. 67-68; Big Sister 68-69; Student Worker 69; Pep Club 68-69; Senior Con
 SYLVESTER, DENNIS Ski Club 69; B-Squad Wrestling 67; Senior Con

T

TATMAN, DENNIS Transferred from Panama City, Florida 67; Ski Club 69; German Club 67-68-69
 TAYLOR, CHRISTINA Pep Club 67-68
 TAYLOR, KIRK Ski Club 69; Senior Con; Great Scots 67
 TEEL, JAN Transferred from Edmonds, Washington 69; Ski Club 69; Highlandaires Accompanist; Senior Con; National Honor Society
 TERHARK, SUE ASB Rep. 68 Chairman 67 Comm. 67-68; Big

Sister 68-69; Class 69 Chairman 68; Debate Club 67; Demarians 67-68-69 Sec 68; French Club 67; Ski Club 69
 THOMPSON, RODNEY Transferred from Halfway, Oregon 68; ASB Comm. 69; Key Club 69; B-Squad Basketball 68; Varsity Track 68-69; Basketball 69; Clansmen 68-69; Senior Con; National Honor Society
 TKACHYK, GAYLE Transferred from Coeur d'Alene, Idaho 69; Class 69 Comm. 69; Symphonic Band 69; Concert Band 69; Senior Con
 TOBEY, WALTER Varsity Tennis 67-68-69; All City Tennis 68-69; Band 67-68
 TOLLEFSON, GINGER Transferred from Kalispel, Montana 67- ASB Comm. 68-69; GL Rep. 68 Comm. 68-69; Big Sister 68-69; Class 69 Comm. 68-69; "Hi-Lander Hi-Lites" 69 Editor 69; French Club 67-68-69 Pres. 69; Ski Club 69; Girls' Chorus 67; Senior Con; Quill & Scroll; National Honor Society
 TOMSON, CHARLOTTE GL Rep. 67-68 Comm. 67-68; Big Sister 68-69; Class 69 Comm. 67; Russian Club 67-68-69 Hist. 69; Senior Con
 TOWN, BRUCE Class 69 Rep. 68; B-Squad Football 67, Tennis 67; Varsity Football 68-69, Tennis 68-69; Senior Con
 TUCKER, PATTIE Class 69 Rep. 68 Comm. 68

TUFF, KATHY Transferred from Kenai, Alaska 68; Big Sister 69; French Club 69; Mixed Chorus 68; Senior Con
 TURNER, DARLENE Big Sister 68; Senior Con
 TYSELAND, KAREN ABS Rep. 69 Comm. 69; GL Rep. 67-68 Comm. 67-68; Big Sister 68-69; DE 69; Spanish Club 67-68 Sec. 68; Senior Con

U

URQUHART, GARY B-Squad Wrestling 68-69, Tennis 67; Varsity Wrestling 68-69, Tennis 68-69; Clansmen 69

V

VANCAMP, VANA Big Sister 68-69; FNA 67; Pep Club 67-68; Senior Con
 VANDERVERT, JOHN Ski Club 69; Senior Con
 VANDEWALLE, DONNA ASB Rep. 68; Big Sister 69; Art Club 67; Commercial Club 67-68 VP 68; B-

Squad Golf 69; Pep Club 67; Hi-Lassies 68-69 Sec.-Treas. 69; Senior Con
 VANDYK, MARILYN GL Rep. 67; Big Sister 68-69; Girls' Chorus 67-68; Concert Choir 68-69
 VANOS, CRIS ASB Rep. 69; Class 69 Rep. 69; Trainer, B-Squad Football 67; Trainer, Varsity Football 68-69, Basketball 67-68-69; Clansmen 67-68-69; Senior Con
 VANOS, LINDA GL Rep. 67 Comm. 68; Big Sister 68-69; Hi-Lassies 68-69 Parl. 69; School Plays 68-69
 VAN SCHOORL, JODY Class 69 Rep. 69 Comm. 69; Ski Club 69; Hi-Lassies 69; Senior Con
 VANWEY, CRAIG B-Squad Wrestling 67
 VELTKAMP, SANDY Big Sister 68; Senior Con
 VIRDEN, MARK B-Squad Football 67
 VIGER, JOHN ASB Rep. 68 Comm. 68; Class 69 Rep. 67 Comm. 67; DE 69 VP 69; B-Squad Cross Country 67; DE State Treasurer
 VISGER, MARGARET ASB Rep. 69 Comm. 67; GL Rep. 68 Comm. 67-68; Art Club 67-68; French Club 69; FTA 67-69; Ski Club 69; Hi-Lassies 68-69
 VOSS, DEBBIE Big Sister 68; Sophomore Orientation 68; Ski Club 69; Senior Con
 VOTA, CATHY Girls' Chorus 67-68; Mixed Chorus 68
 VYVERBERG, CHUCK TV Crew 69; **Sporran** 69; Photographer 68-69



In the final stages of completing a travel poster, senior Lori

Anderson works to finish her Commercial Art assignment.

W

WAECHTER, CHERI Big Sister 68-69; GL Comm. 68-69; Class 69 Comm. 68; Student Worker 68-69; Commerical Club 67-68-69 Fifth Exec. 68; Library Club 68-69 Pres. 69; Pep Club 68; Senior Con
WAGNER, DONNA Senior Con; German Club 69
WAGNER, JAN ASB Comm. 68; GL Rep. 69 Comm. 68-69; Big Sister 68-69; Class 69 Rep. 67; Hi-Lassies 69; Pep Club 67; Senior Con
WALINSKI, VALERIE ASB Rep. 68 Comm. 68; GL Rep. 67 Comm. 67-68; Big Sister 68-69; Class 69 Comm. 68; Spanish Club 68 Fifth Exec. 68; Pep Club 67-68; Senior Con
WALLACE, ANITA Big Sister 68-69; French Club 68-69 Fifth Exec. 69; Ski Club 69; Senior Con
WALLACE, BARRY Transferred from Rogers 68; ASB Rep. 68; Varsity Swimming 69
WALLACE, RON Transferred from Gonzaga Prep 68; Manager, B-Squad Basketball 68, Cross Country 68, Track 69
WALTERS, LOUISE ASB Rep. 69 Comm. 69; GL Comm. 68; Big Sister 68-69; **Sporran** 69; Hi-Lassies 69; Senior Con
WALTON, MARTHA ASB Rep. 67 Comm. 67-68-69; GL Comm. 67-68-69; Big Sister 68-69; Courtesy Committee 68-69; Ski Club 69 Sec. 69; German Club 67-68-69 Treas. 68; Red Cross Co-Chairman 68-69; Pep Club 67; Hi-Lassies 68; Cheerleader 69; Senior Con
WARDELL, LES Transferred from Laramie, Wyoming 68; German Club 69; Chorus 69; All City Chorus 68; Senior Con
WATSON, KEITH ASB Rep. 68; Class 69 Rep. 68; B-Squad Football 67, Basketball 67, Baseball 67; Varsity Tennis 68-69; Clansmen 69
WEAVER, CHERYL Big Sister 68; Senior Con
WEBSTER, LYNNE ASB Rep. 67 Comm. 67; GL Rep. 68 Comm. 67-68; Big Sister 68; Class 69 Rep. 67; Comm. 67-68; Orchestra 67-68-69; String Quartet 68-69; Senior Con
WELCH, PAT Transferred from Gonzaga Prep 67; Class 69 Rep. 69; Senior Con
WELLMAN, DIANE DE 69
WESTWOOD, WAYNE ASB Rep. 67-68 Chairman 68 Comm. 68; Clansmen 68-69 Pres. 69; Varsity Football 68-69; Wrestling 68-69, Baseball 68-69; B-Squad Football 67, Wrestling 67, Baseball 67; Senior Con; King of Junior Prom; Friendliest Boy 69
WHEELER, GLORIA DE 69; German Club 69; Science Club 67; Pep Club 68; Mixed Chorus 67-68; Girls' Chorus 67; Senior Con
WHITE, FRED Transferred from Rogers 67
WIDEMAN, BRUCE B-Squad Football 67, Basketball 67; Varsity Football 69, Basketball 68-69 Track 67-68-69; Clansmen 68-69
WIDEMAN, KATHY Big Sister 68-69; Pep Club 67-68-69 Pres. 69; Senior Con
WIENS, PEGGY ASB Comm. 67-68; GL Sec. 69 Rep. 67-69 Chairman 69 Comm. 67-68-69; Big Sister 68-69; Courtesy Committee 69; Class 69 Comm.

68; Home Ec. Club 69; Varsity Gymnastics 67-68; Hi-Lassies 68-69; Senior Con; Fashion Representative to McCall's Pattern Company
WILCOX, KATHY ASB Comm. 67-68; GL Comm. 68-69; Big Sister 68-69; Class 69 Treas. 68; "Hilander Hi-Lites" 68; Aqua Tartans 68-69 Treas. 69; French Club 68-69; Pep Club 67; Hi-Lassies 68-69 VP 69; Senior Con; Quill & Scroll; March of Dimes Representative
WILLIAMS, BARBARA ASB Rep. 68 Chairman 68 Comm. 67-68; Class 69 Fifth Exec. 67 Comm. 68-69; Aqua Tartans 67-68-69 Fifth Exec. 67 Sec. 68; Art Club 67; Ski Club 69 Treas. 69; Pep Club 67-68; Cheerleader 69; Senior Con
WILLIAMS, GREG Transferred from Yakima, Washington 68
WILLIAMS, MICHELLE Transferred from Bellevue, Washington 68; Class 69 Treas. 68; Talent Club 68-69; Pep Club 67; Choir 68-69; Treble Tempos 68-69
WILLIAMSON, MARY Transferred from Reardan, Washington 67; Spanish Club 67; Chorus 67-68; School Plays 67
WILSON, JUDY GL Rep. 68; Big Sister 68; Senior Con
WINGERT, MARY ASB Rep. 68; GL Rep. 68; Big Sister 68; Senior Con
WINTERS, RICHARD Key Club 68-69; Rifle Club 67; Science Club 68-69 Sec. 68 VP 68 Pres. 69; Manager, Varsity Basketball 69; B-Squad Tennis 67; Great Scots 67; Cadet Band 67; Orchestra 67-68-69; Symphonic Band 69; Senior

Con
WOLCOTT, ROGER Transferred from Thompson Falls, Montana 68
WOLFF, JEFF Varsity Wrestling 67-68-69; Clansmen 68-69
WOLFE, MARCIA GL Rep. 68; Big Sister 68-69; Commercial club 67-68; French Club 67; Ski Club 69; Talent Club 67-68-69; Pep Club 67; Hi-Lassies 68-69; School Plays 68; Senior Con
WOLFF, BONNIE DE 69; Pep Club 68-69; Senior Con
WOODSON, ROSEMARY Transferred from Wenatchee, Washington 68; GL Rep. 68 Comm. 68; Big Sister 68; Student Worker 68-69; DE 69
WORLEY, GINGER ASB Rep. 69; Big Sister 68; Varsity Tennis 68
WORSHAM, DEBBIE ASB Comm. 67; Big Sister 68-69; Senior Con
WORTH, LYNN Senior Con
WRIGHT, DANA ASB Rep. 69; Class 69 Pres. 69 Rep. 69 Chairman 69 Comm. 68-69; Ski Club 69 VP 69; B-Squad Basketball 67; Varsity Golf 67-68-69; Clansmen 67-68-69 Sec. 68 Treas. 69; Senior Con, Writer; Scholastic Gold Key Award; National Honor Society
WRIGHT, JERRY DE 69; Rifle Club 67; Great Scots 67-68; Senior Con
WRIGHT, JEFF ASB Rep. 67-68-69; Chairman 67-68-69 Comm. 67-68-69; Class 69 Rep. 67-68-69 Chairman 67-68-69 Comm. 67-68-69; Class 69 Rep. 67-68-69; Key Club 69; Red Cross 68-69; President of Inland Empire Red Cross Council; B-Squad Football

67, Basketball 67; Varsity Football 68-69, Wrestling 68-69, Golf 67-68-69; Clansmen 68-69; Great Scots 67; Senior Con; Red Cross Leadership Council; Delegate to Mock United Nations

Y

YORK, LORI Big Sister 68-69; Student Worker 68; Art Club 68-69; Ski Club 69; Senior Con

Z

ZIMMERMAN, MARK B-Squad Football 67, Basketball 67-68; Varsity Track 67-68-69, Basketball 69; Clansmen 67-68-69
ZINN, LINDA ABS Comm. 67-68-69; GL Comm. 67-68-69; Big Sister 68-69; Class 69 Comm. 67-68-69; Student Worker 69; **Sporran** 69; Science Club 67; Spanish Club 68-69; Pep Club 67-68; Hi-Lassies 69; Senior Con; Quill & Scroll



To escape much of the noise and chaos in the main lunchroom,

many seniors enjoy the comfort of eating in the Senior Cove.



Always in the hearts of Homeroom 404, Mrs. Georgiale Smithpeters receives special recognition from her "homeroom children" for Mother's Day.

Students Receive Guidance, Information From Concerned Homeroom Teachers



ABOVE: In addition to taking attendance and reading the bulletin, Mrs. Peggy Gilbert also finds time to counsel her students in selecting and filling out college applications for next year.

RIGHT: Reading the daily bulletin, Mrs. Smithpeters informs her senior homeroom students of the day's activities. She often takes special interest in informing them of many community projects.





is your kind of place

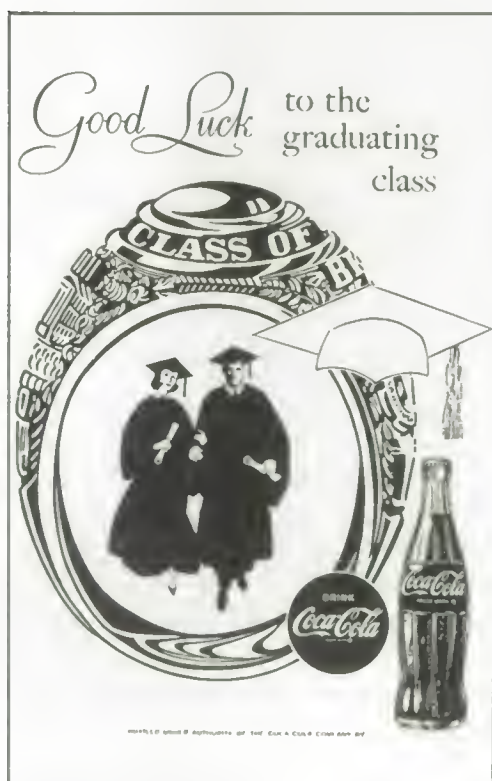

- * *Clairol Cosmetics*
- * *Revlon Products*
- * *Hallmark Cards*
- * *Bonne Belle*
- * *Prescription Delivery*

OPEN WEEKDAYS 9-9

W. 1720 Francis
FA8 6100

FIVE MILE PHARMACY



"...the best taste
you ever toasted..."

*Available at lunch counters
everywhere*

W 116 Pacific

RI7-5474

stewart sandwiches



Flowers for
the Prom

from

Coldwell's

W. 1414 Garland
Fa7-5511

Coldwell Garland Florists

GIBSON'S 66 SERVICE

That's
Better
Car Care

2020 W. Francis
627 E. Second



CONGRATULATIONS AND BEST WISHES

TO THE CLASS OF 1969

Mr. & Mrs. Larry Clark
Income Tax Service

N. 4107 BELT

Spokane, Washington

FA7-9229

HIGHLANDER CENTER

"Self Service Laundry"

35 Washers-Maytag-
Wascomat

14 Thermo Cool Dryers

OPEN 7 DAYS WEEKLY

8:00 A.M.-10:00 P.M.

5 MILE SHOPPING
CENTER



Northtown
Barber Shop

204 Northtown

HU7-9479

PINK POODLE

W. 1818 Francis
FA5-2841



Fast, Friendly
Service

Spokane's Finest
Burgers

Malts and Shakes

*A photograph is
a part of forever.
We take this
responsibility
very seriously at*



THE
CRESCENT
PORTRAIT
SHOP

THE CRESCENT
PHOTOGRAPH
STUDIO
FIRST FLOOR

RAYMOND'S NATURAL FOODS

N. 210 Howard
Spokane, 99201
RI7-5622

Health and Body-
Building Foods for
Every Need

- *Reducing Aids
- *Hoffman's Hi Protein
- *Dietetic Foods
- *Vitamins
- *Minerals

Tune-ups

Brakes

DON KENNY'S TEXACO SERVICE

Minor Repairs

N. 4203 Driscoll Blvd.

RIVER RIDGE PHARMACY



- *Fountain
- *School Supplies
- *Beauty and Health Supplies

FA7-3450

W. 4423 Wellesley



STRIPE & STREET ACCESSORIES

W. 1705 Nora at Ash

FA6-2666

Repairs and Accessories

for Volkswagens

Best Wishes to the

Class of '69



UNITED VOLKSWAGEN

E. 430 Sprague Avenue
MA 4-4106

Spokane, Washington 99202



Going Bowling

Today?

Go The Imperial

Way!

IMPERIAL LANES

W. 1804 Francis

FA 8-0572

FOLK GUITAR LESSONS

- Your Place or Mine
- Reasonable Rates
- Can Teach Peter, Paul and Mary or Simon and Garfunkel Styles

Call FRED HIATT
FA 5-1334

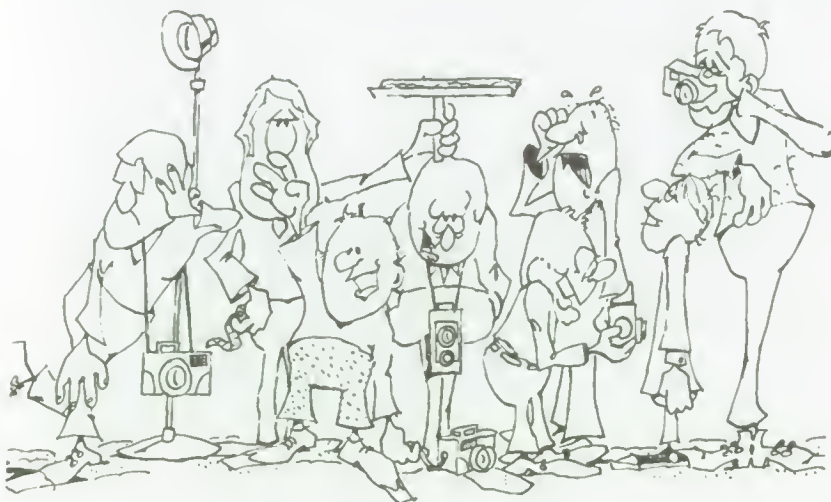

Congratulations to the
Class of '69 from the
SPORRAN Photo-
graphers.

Left to Right:

Fred Hiatt,

Bob Canody,

Chuck Vyverberg,

John Gendreau,

Steve Combs, Mr.

Clark (frustrated ad-
visor)

Tim McWilliams,

Dalton Smith.

Staff Index

Alex, Mr. George 152
Anderson, Mr. Marvin 70, 144, 152
Anderson, Mrs. Sarah 44, 152
Angus, Mrs. Marie 157
Armstrong, Mrs. Olga 152
Atwood, Mrs. Faye
Aznoe, Miss Karen 142, 143, 152

Baycroft, Mr. Stan 157
Bell, Mr. Evan 152
Bockmeyer, Mrs. Patricia 152
Boisen, Mrs. Norma 152
Boswell, Mrs. Eleanor 152
Brooks, Mr. Gilbert 152
Brown, Mr. James 113, 152
Burgen, Mr. Harold 152
Burger, Mrs. Virginia 152

Cappello, Mr. Robert 152, 194
Carlson, Mrs. Bernita 68, 152
Chandler, Mr. Wayne 46, 152
Chattin, Mr. Ronal 101, 152
Chrisman, Mr. E. B. 152
Clark, Mr. H. T. 25, 152
Clark, Mr. Larry 22, 152
Clark, Mr. Ted 20, 82, 153
Cleveland, Miss Helen 150
Cobb, Mr. Donald 150, 176
Combs, Mr. Clyde 129, 153
Conner, Mr. Wayne 150
Couture, Mrs. Geraldine 37, 153
155

Darling, Mrs. Thelma 157
Davis, Mr. Gary 33, 108, 111, 153
Dotson, Mrs. Donna 157
Duncan, Mr. Charles 157

Eacker, Mr. Wayne 27, 153
Elvington, Mr. James 126, 153
Estes, Mrs. Ellen 157

Fancher, Mrs. Charlotte 29, 153
Feldhusen, Mr. Edward 153
Flores, Mr. Carlos 29, 153
Fowler, Mr. Lloyd 153

Gibson, Mr. Jim 156
Gilbert, Mrs. Peggy 20, 153
Gilmore, Mr. Bob 102, 153
Glidden, Mrs. Mildred 153
Griggs, Mrs. Mary 153
Grimm, Mrs. Claryee 157

Haight, Mrs. Lenore 153
Harper, Miss Patricia 153
Harris, Mr. John R. 35, 72, 75,
153
Hedin, Mrs. Thelma 157
Heslin, Mr. Joseph 153
Hutchings, Mr. Lemuel 153

Iverson, Mrs. Olga 150, 169

Jamieson, Miss Virginia 68, 69,
153
Jelsing, Mrs. Gudrun 157
Jensen, Mr. Paul 153
Jones, Mrs. Charlotte 153
Jones, Mr. Robert 154
Judd, Mr. Ken 23, 154

Kelly, Mr. Eugene 153, 154
Kirby, Mr. Daniel 71, 153, 154
Koller, Mrs. Virginia 27, 154
Kornmeyer, Mr. Melvin 80, 154
Kresel, Mrs. Harriet 154
Kroske, Mrs. Margaret 154
Kuehl, Mr. Robert 150
Kuljus, Mr. Ilmar 154

Lantz, Mrs. Lucille 157
Loppell, Mr. Hugh B. 157
Lochhead, Mr. Harvey 27, 114, 154

Magnuson, Mrs. Evelyn 154
Manners, Mr. Pat B. 157
Manning, Mr. George 154
Mateer, Mr. Don 157
Mathews, Mrs. Margaret 154
McBrice, Mr. James 154
McMahon, Mr. Edward 154
McNew, Mr. Howard 154
Meuler, Mr. William 23, 154
Meyer, Mrs. Martha 157
Miller, Mr. Donald 111, 118, 119,
154
Moe, Mr. Harlow 154
Mohney, Mr. Ray 15, 142, 154, 169
Moore, Mrs. Dennie 90, 91, 154
Moore, Mrs. Katherine 154
Morfitt, Mrs. Jacqueline 154,
169
Morlan, Mr. Jim 30, 70, 94, 154
Morris, Mr. Don 154
Morris, Mr. Robert 33, 111, 70

Naccarato, Mr. Richard D. 111,
118, 119, 155
Nelson, Mrs. Alice
Ninemire, Mrs. Clara
Noonan, Mrs. Rozella 155

Painter, Mrs. Irma 150
Paddock, Mrs. Eloise 155
Partridge, Mrs. Betty 155
Peters, Mr. Charles F.
Pettipiece, Mr. Duane
Phillips, Mrs. Esther 155
Pugh, Mr. Lyle 113, 118, 119, 155

Ranney, Mr. Harmon J.
Reid, Miss Tammy 155
Robertson, Mr. David 155
Robinette, Mr. Cecil 46, 155
Ross, Mr. George 25, 155
Rostvold, Mr. Keith 70, 151, 187
Rowe, Mrs. Ida 155

Schirk, Mrs. Betty
Schmidt, Mr. Carl 155
Schwab, Miss Claudia 155
Sloan, Mrs. Loretta 28, 155
Smithpeters, Mrs. Georgiale

155
Snider, Mrs. Faith 155
Sutherlin, Mrs. Georgianna 155

Taylor, Mr. William 187
Thomas, Mr. William 79

Via, Mr. Bill 28, 155, 206

Wahl, Mrs. Sarah 155
Williams, Mr. Dale 155
Windishar, Mr. Frank 155
Woodard, Mrs. Pat 144, 155

Yuse, Mr. Frank 155

Zeller, Mrs. Adeline

Student Index

Abramson, Claudia 158, 166
Abramson, Larry 139, 207
Absalonson, Darlene 166
Adams, Charlotte 80, 196
Adams, Gayle 193
Adams, Rick 210
Adams, Steve 166
Agee, Kathy 210
Agee, Ken 80, 196
Ahnquist, Donna 83, 166
Aiken, Kim 80, 210
Aked, Ted 166
Aked, Jim 210
Alban, Rob 193
Albright, Lori 196
Alderson, Vicki 90, 158, 196
Aldrich, Terry 68, 210
Alexander, Shirley
Alfano, Larry 166
Allen, Kathy 57, 68, 80, 210
Allen, Kent 196
Allen, Lon 196
Aller, Marshall 210
Aller, Stu 166
Altig, Bonnie 60, 67, 80, 81, 196
Amann, Tom 70, 110, 119, 193
Amsden, Lynn 196
Anderson, Allan 210
Anderson, Brian 210
Anderson, Chris 80, 210
Anderson, Dale 53, 166
Anderson, Dave 196
Anderson, Dave 196
Anderson, Debbie 46, 51, 55, 166,
188
Anderson, Dwight 166
Anderson, Jon 71, 210
Anderson, Lisa 90, 210
Anderson, Lorie 166, 185
Anderson, Lynda 81, 166
Anderson, Mark 196, 210
Anderson, Mike 52, 99
Anderson, Michele 46, 61, 210
Anderson, Nick 210,
Anderson, Phil 166
Anderson, Randy 210
Anderson, Rick 110, 166
Anderson, Sandy 44, 210
Anderson, Tina 166
Anderson, Vicki 196
Akenbrand, Dennis 210
Anker, Bill 210
Antosyn, Paul 196
Anyan, Sheryl 52, 196
Anyan, Joann 207
Anyan, Kim 196
Applegate, Dick 166
Applegate, Kathy 207
Armitage, Dan 112, 126 210
Armstrong, Laurie 74, 75, 97, 164
166
Arnold, Louise 89, 166
Ashby, Mary Lou 68, 196
Ashurst, Steve 80, 210
Atwood, Daryl 207
Atwood, Randy
Aube, Debbie 81, 196
Aubrey, Clifford
Augustine, Leslie 68, 210
Augustine, Mike 58, 123, 124, 196
Ault, Steve 104, 196
Avery, Bonnie 196
Ayers, Mike 196

Babcock, Mark 196
Babin, Charlotte 68, 210
i, Russ 196

Bailey, Tom
 Baird, Janet 196
 Baker, Jan 95, 166
 Baker, John 196
 Baker, Karen 80, 196
 Baker, Linda 69, 210
 Baker, Terry
 Ball, Phil 193
 Ballensky, Sharon 210
 Banks, Dave 196
 Banks, Don 210
 Barber, Carol 68, 97, 166
 Barber, JoAnne 44, 46, 52, 61, 67, 71, 89, 97, 158, 196
 Barigar, Betty Ann 210
 Baril, Ann 81, 166
 Baril, Dave 102, 114, 117, 134, 196
 Barker, Dave 112, 121, 126, 210
 Barker, Doug 210
 Barker, Harold 166
 Barker, Phil 110, 196
 Barnes, Jena 68, 210
 Barnett, Joe 196
 Barnhouse, Patti 210
 Barnhouse, Susan 166
 Barnufsky, Greg 196
 Barratt, Brent 196
 Barrett, Dona 210
 Barrett, Ron 196
 Barrick, Brad 126, 210
 Barrick, Doug 196
 Barrick, Paulette 61, 69, 98, 164, 166
 Barrick, Sandy 31, 61, 166
 Barry, Kevin 210
 Barth, Gary 77, 210
 Barth, Julie 68
 Barth, Vicki 33, 196
 Bartleson, Jerry 166
 Bartleson, Mary 80, 166
 Bartleson, Nancy 80, 196
 Bass, Howard 76, 77, 144, 210
 Basso, Sandie 196
 Bates, Duane 207
 Batt, Deborah 207
 Bauer, Meryl 166
 Baumann, Gidget 74, 79, 166
 Bays, Debbie 44, 52, 54, 60, 66, 67, 158, 166
 Beach, Katrina 210
 Beach, Mark 196
 Beal, Margie 69, 196
 Beall, Jerry 52, 71, 196
 Beaman, Kathy 80, 196
 Bean, Barry 112, 210
 Bean, Craig 144, 196
 Bearson, Mike 196
 Beaulieu, Sharon 80, 196
 Beazer, Mark 102, 103, 210
 Becker, Bill
 Beckman, Linda 196
 Beckstrom, Karen 196
 Beekman, Connie 196
 Behrens, Bernadette 196
 Bell, Ava 68, 80, 196
 Bell, Bob 166
 Bell, Gary 196
 Bell, Marilee 69, 80
 Bellefeuille, Pam 69, 142, 196
 Bellos, Scott 210
 Benadom, Carol 166
 Bendixen, Ken 88, 210
 Benefiel, Jonni 101, 158, 210
 Benefield, Linda 80, 81, 210
 Bengson, Darrell 72, 73, 94, 164, 166
 Bennehoff, John 166
 Bennehoff, Mary 74, 210
 Bennett, Dorothy 67, 144
 Bennett, Randy 196
 Benscoter, Roger 166
 Benson, Steve 210
 Bentley, Ken 166
 Berg, Karen 210
 Berman, Claudia 94, 166
 Bertholf, Barbara 207
 Bertholf, Craig 109, 110, 166
 Bertholf, Steve 53, 196
 Bethards, Barbie 88, 104, 196
 Bettinger, Bob 196
 Beyer, Pam 61, 210
 Biallas, John 211
 Bick, Jeff 128, 211
 Bickley, Mary Ann 46, 52, 69, 89, 211
 Bierce, Craig 211
 Birch, Sue 61, 89, 90, 97, 103, 166,
 Birch, Sue 196
 Bircher, Sharla
 Birchill, Claudia 69, 211
 Bird, Jim 193
 Bird, Jerry 193
 Bird, Susan 211
 Bishop, Jackie 55, 57, 79, 211
 Bithell, Doug 73, 166
 Bittner, Alicia 166
 Bjerkestrand, Joy 44, 68, 196
 Black, Kauni 46, 94, 95, 167
 Black, Dan 211
 Blackburn, Jan 55, 57, 67, 71, 98, 158, 167
 Blacker, Frank 143, 196
 Blacker, Mary 211
 Blackhurst, Brad 112, 126, 211
 Blackwell, Allison 211
 Blake, Marcia 211
 Bland, Tom 71
 Blankevoort, Pete 196
 Blodgett, Lary 167
 Blomgren, Janet 94, 158, 167
 Bloom, Steve 144, 196
 Blumel, Joey 167
 Blust, Greg 167
 Bock, Barbara 46, 67, 71, 196
 Bockmeyer, Lesley, 57, 68, 211
 Bocskay, Karen 99, 211
 Bodker, Jan 67, 142, 168
 Bogar, Becky 211
 Boileau, Paul 196
 Boileau, Steve 46
 Bolles, Ken 52, 211
 Bolles, Rick 168
 Bolstad, Barry 211
 Bomben, Maureen 46, 211
 Bonser, Tecla 196
 Boomer, Bob 211
 Boomer, Debbie 144, 196
 Borg, Kim 99, 110, 196
 Borneman, Susan 89, 99, 196
 Bosley, Barbara 80, 196
 Bostrom, Chris 196
 Boucher, Bill 196
 Bovee, Jeri 211
 Bower, Bob 144, 196
 Bowman, Jack 196
 Bowman, Bob 211
 Box, Karen 46, 48, 52, 53, 54, 55, 60, 67, 83, 95, 158, 168, 192
 Boyd, Jay 207
 Boyd, Russ 77
 Boyle, Felix 144, 211
 Braaten, Carol 69, 211
 Branca, Gary 144, 196
 Breitkrautz, Nancy 196
 Bressler, Jason 168
 Brewer, Bev 57, 60, 67, 93, 168
 Brewer, Larry 102, 201
 Brian, Kathie 46, 52, 56, 66, 67, 142, 158, 168
 Briley, Bob 74, 211
 Bristlin, Cindy 80, 196
 Bristlin, Sherry 211
 Britton, Chris 71, 112, 211
 Brocha, Don 168
 Brock, Debbie
 Brockway, Carol 196
 Broderick, Debbie 196
 Broderick, Kathy 60, 211
 Broesch, Angela 207
 Broesch, Jeff
 Brooks, Kathy 196
 Brophy, Denise
 Brothers, Karen 211
 Brown, Curt 197
 Brown, Diana 61, 79, 168
 Brown, Lori 46, 71, 211
 Brown, Nick 70, 110, 197
 Brown, Steve 80, 81, 92, 168
 Brown, Tim 80, 211
 Brown, Tom 197
 Brown, Tom 197
 Brown, Tony 197
 Brownell, Linda 31, 168
 Brownlow, Judy 44, 88, 168
 Broxson, Dave 197
 Brusseau, Marcia 69
 Bryson, Bill 52, 72, 77, 124, 168, 192
 Bryson, Gordy 110, 197
 Buchanan, Mike 70, 168
 Buche, Steve 168
 Buhl, Craig 197
 Bunker, Debbie 197
 Bunney, Gary 168
 Burbo, Jim 211
 Burcham, Mike 211
 Burdett, Marcia 197
 Burgen, Sue 61, 72, 73, 102, 197
 Burger, Danette 197
 Burger, Lois 81, 211
 Burgor, Cheryl 168
 Burgor, Steve 211
 Burke, Diane 44, 168
 Burleson, Jack 193
 Burnett, Steve 168
 Burnham, Mark 36, 51, 73, 74, 168
 Burns, Nancy 57, 69, 71, 142, 211
 Burton, John 207
 Busse, Dave 144, 211
 Butler, Denny 94, 95, 168
 Butler, Joe 46, 211
 Butter, Stan 80, 81, 211
 Butterfield, Cindy 168
 Butters, Dave 168
 Buyers, Linda 197
 Bye, Sue 68, 197
 Byrne, Mary 168
 Byrnes, Donita 158, 197
 Cain, Mike 193
 Caley, Rita 52, 68, 71, 99, 144, 197
 Calkins, Brian
 Call, Jon 168
 Cameron, Kelly 211
 Campbell, Carol 144, 211
 Campbell, Lori 44, 60, 69, 71, 99, 197
 Campbell, Nancy 144, 197
 Campbell, Pat 139, 169
 Canody, Bob 110, 197
 Canody, Cheryl 82, 83, 84, 94, 100, 169
 Cantrell, Cherrill 80, 98, 99, 169
 Cantrell, Sharon 211
 Capehart, Norman
 Cappello, Angie 69, 71, 97, 211
 Cardella, Lee 197
 Carlberg, Gunnar 211
 Carlon, Steve 139, 197
 Carlsen, Bob 74, 211
 Carlson, Bob 169
 Carlson, Chris 77, 211
 Carlson, Harold 169
 Carlson, Jeff 193
 Carlson, Jim 110, 197
 Carlson, Kim 211
 Carlson, Marilyn 197
 Carlson, Paula 61, 68, 211
 Caroon, Brian 169
 Carpenter, Lori 197
 Carr, Mike 83, 98, 197
 Carier, Tony 197
 Carro, Teresa 68, 211
 Carroll, Vicky 68, 197
 Carson, Gene 103, 104, 197
 Carter, Mary Ann 21, 60, 67, 93, 169
 Carter, Nancy 57, 69, 80, 90, 197
 Carter, Paula 69, 84, 89, 99, 197
 Carter, Rick 46, 110, 197
 Casper, Denise 197
 Casper, Doug 197
 Cassidy, Anne 52, 68, 71, 211
 Cassidy, Lynne 55, 64, 65, 169
 Cassis, Cathy 68, 69, 94, 164, 169
 Cassis, Susan 80, 158, 211
 Caul, Dave 211
 Caulton, Kathy 80, 211
 Cavanaugh, Joe 110, 112, 121, 211
 Cavanaugh, Theresa 95, 102, 158, 169
 Caven, Laurie 169
 Cawrse, Mike 211
 Caya, Doug 112, 211
 Cease, Laurie 197
 Chaffee, Bev 41, 71, 76, 197
 Chamberlain, Dave 72, 74, 211
 Chambers, Jan 50, 78, 79, 169
 Chambers, Martha 211
 Chantry, Doug 71, 112, 211
 Chapin, Dennis 93, 194, 197
 Chapin, Doug 93, 194, 195, 197
 Chapman, Doug 211
 Chapman, Peggy 169
 Chappel, Shanna 80, 158, 197
 Chappell, Jim 169
 Chappell, Chris 211
 Chappell, Karen 211
 Chappell, Pam 88, 169
 Chase, Connie 211
 Chenault, Claire 60, 61, 64, 65, 169
 Chicha, Dave 110, 139, 197
 Chinn, Jeff
 Chinn, Julie 61, 67, 80, 197
 Chipman, Brent 197
 Chipman, Kathy 211
 Chipman, Pam 93, 169
 Christensen, Janet 197
 Christensen, Jerry
 Christensen, Kris 169
 Christensen, Tom 169
 Christenson, Grant 114, 197
 Christianson, Dave 197
 Christianson, Jack 169
 Christianson, Viola 197
 Christie, Jim 211
 Christopherson, Holly 211
 Churchill, Dave 52, 73, 211
 Cirullo, Linda
 Clark, Barbara 88, 90, 170
 Clark, Chuck 170
 Clark, Gary 197
 Clark, Marie 61, 77, 211
 Clark, Rick 197
 Clark, Susan 68, 211
 Clark, Wes 197
 Clarke, Dave 207
 Clarke, Anna
 Clary, Barb 41, 197
 Clavel, Ron 71, 197
 Claymon, Cindy 170
 Clemons, Barbara 90, 170
 Clemens, John 170
 Clemens, Tom 211
 Clemm, Wayne 170
 Clemons, Shelly 170
 Clinton, Terry 68, 211
 Clodfelter, Dave 72, 73, 197
 Clouse, Craig 80, 211
 Clumpner, Jeanne 68, 211
 Coats, Marlene 197
 Coats, Robin 211
 Cole, Dan
 Cole, Dick 211

**MOVING?
CALL
GRIMMER**

**TRANSFER &
STORAGE INC.**

E. 127 Augusta

FA5-2556

**LOCAL and LONG
DISTANCE MOVING**

Agents for
WHEATON VAN LINES



hamer's

has the lions share
of the newest,
most handsome,
mens fashions.

SHADLE CENTER UNIVERSITY CITY 30TH & GRAND

DISCOUNT AUTO PARTS

- * Students Save 40-50% on Quality Brand Names
- * Buy Racing Parts From 66 Companies * Buy or Order at BJ
- * AC * DELCO * CARTER * HOLLEY * MALLORY *
- * EDELbroCK * EELCO * THOMPSON * HURST * ISKY
- * JAHNS * MANY OTHERS IN STOCK

OPEN DAILY

9 AM-6 PM

Sun. 11 AM-4 PM

B. J. AUTO CENTER

FA 5-2511

1814 NW

BLVD.



JUDY LARSON

For Your Graduation Portraits

Frederic-Cage

905 Sprague Ave

RI7-6831

TOM HEAD



WHAT NOW, YOUNG FRIEND?

*The diploma is in hand,
the mission accomplished, the
job well done.*

What now?

*It is only the beginning
and you realize it. There are
more challenges ahead, more
victories to celebrate and
more friendships to know.*

*As you count friends, think
of the thousand men and
women of WWP Company.
They extend to you sincere
congratulations and best
wishes.*

**THE WASHINGTON WATER POWER
COMPANY**
Helping Build Your Community

Let Lincoln help you save for college!

Instant Dividends
Computed Daily and
Paid 4 times a year.



Lincoln Savings

Lincoln First Federal Savings & Loan Association Home Office Spokane

Spokane's Complete Entertainment Center

- *Golf Driving Range
- *Miniature Golf
- *Bowling
- *Billiards
- *Restaurant

DIAMOND BOWL

6706 N. Division HU9-1300

VAN'S TEXACO SERVICE

2321 N.W. Boulevard
Spokane, Washington

Tune-ups

Brakes

Complete Car Care

CHIC BEAUTY SALON

for

- *Originality in Hairstyling
- *Haircutting
- *Shaping
- *Creative Color
- *Guaranteed Service

2905 N.W. Boulevard

FA7-7211

Congratulations & Best Wishes
to the Class of 1969
DORIAN



- * Cards
- * Prescriptions
- * Cosmetics
- * Post Office
- * Hardware

Shadle Park Rexall Pharmacy
Wellesley & Ash

*Congratulations to
1969 Graduates from*

*the
Agreeable*



at
Security Branch

Get Atlas Tires,
Batteries, Accessories,
at
Larry & Bill's American

N. 3925 Monroe

FA5-9622

**Seattle First
National Bank**

The Fashion Look From Emry's

EMRYS

DIVERSIDE AT STEVENS DOWNTOWN SPOKANE

SQUIRE SHOP . . . LOWER LEVEL

Fashions for Young men

*When You Dress Your
Best, You Do Your Best!*

*Famous Name Brand from
Days, Levis, Arrow,
Pendleton, Sero,
Van Heusen,
Da Vinci and Jockey*



MELLEM

AUTOMOTIVE

Richfield Products

Goodyear Tires

Tune-up

Wheel Alignment

Brakes

Third & Post

TE8-8379

SILENTONE RADIO & T.V.



Rentals, Sales, & Service

Color Television

Black & White Television

Tape Recorders

Stereo

Appliances

Open 9:00 AM-9:00PM Weekdays

9:00 AM-6:00PM Saturdays

N. 3911 Madison

FA 7-9551

Cole, Judy 207
 Cole, Larry 170
 Cole, Marilee 207
 Cole, Phil 21, 207
 Collins, Ed 170
 Collins, Sharon
 Comar, Jan 68, 80, 90, 170
 Combs, Jim 70, 110, 197
 Combs, Steve 85, 170
 Comstock, Greg 70, 72, 110, 124, 194, 197
 Conley, Kip 197
 Conner, Chris 52, 60, 67, 80, 197
 Conway, Patti 71, 170
 Cook, Jeff 211
 Cook, Julie 170
 Cook, Marcia 46, 211
 Cooke, Pam 197
 Cooley, Bob 94, 170
 Cooper, Karen 211
 Cooper, Sheryl 46, 197
 Cooper, Valerie 170
 Copeland, Betsy 197
 Corativo, Chris 197
 Corson, Ken 211
 Costello, Craig 197
 Costello, Vicki
 Coster, Mike 197
 Costich, Dennis 197
 Countryman, Charles 170
 Countryman, Debbie 170
 Cox, Jerry 170
 Cox, Travis 197
 Coyle, Bob 211
 Cozzetto, Joe 212
 Crain, Dennis 207
 Crait, Wendy 46, 67, 197
 Crampton, Carolyn 212
 Crampton, David 80, 197
 Cranston, Jim 170
 Cranston, Mark 212
 Cranston, Sandee 71, 197
 Cree, Bob 212
 Cree, Larry 110, 170
 Crocker, Pam 197
 Croach, Lana 212
 Crogan, Dave
 Crogan, Dean
 Crook, Bill 197
 Croxton, Vic 197
 Cruse, Nicki 21, 88, 93, 98, 99, 101, 170
 Culbert, Laurette 46, 53, 60, 61, 67, 71, 88, 93, 171
 Culver, Rene 197
 Cumming, Barb 67, 94, 171
 Cumpston, Cathy 197
 Curtis, Craig 112, 212
 Cuzzetto, Carlyn 197
 Cwiek, Butch 112, 121, 212

Dale, Robert 198
 Dallas, Rick 80, 81, 171
 Damrell, John 171
 Denahy, Beth 212
 Daniel, Greg 212
 Danielson, Donna 52, 53, 67, 71, 89, 90, 93, 198
 Danilson, Linda
 Danner, Chuck 207
 Davenport, Ross 212
 Davis, Barb 52, 80, 212
 Davis, Carolyn 67, 144, 164, 171
 Davis, Dale 212
 Davis, Dan 144, 171
 Davis, Dian 171
 Davis, Gary 139, 198
 Davis, Karen 52, 67, 80, 81
 Davis, Kurt 212
 Davis, Larry 94, 171
 Davis, Melody 77
 Day, Melanie 68, 212

Dean, Diana 57, 79, 171
 Dean, Richard 92, 102, 198
 DeArman, Eileen
 Decker, Lana 80, 198
 Decroff, Tonja 212
 Deerheim, Debbie 68, 212
 Deglow, Bob 193
 Denison, Julie 68, 212
 Degrande, Linda 69, 198
 Deguire, Greg 37, 171
 Deguire, Jamie 198
 Deguire, Kathy 212
 Delay, Charles 193
 Del Vecchio, Debbie 81, 198
 Denbroder, Dave 212
 Denbroder, Jon 198
 Dennis, Dan 73, 198
 Denton, Dave 171
 Denton, Rick 198
 Deseve, Debbie 80, 198
 Deshazo, Cindy 81, 171
 DesVoignes, Jerry 171
 Dettwiler, Jim 77, 104, 198
 Devary, Dick 121
 Devine, Ed 112, 171
 Devlin, Dave 70, 71, 171
 Dhaenens, Dave 171
 Dick, Garry
 Dick, Jerry 212
 Dickinson, Matthew 110, 198
 Dickson, Donna 207
 Diedrich, Helen 171
 Diedrich, Joann 212
 Digaetano, Patty 98, 171
 Dike, Kathie 28, 88, 90, 171
 Dillon, Tom 212
 DiLuzio, Ray 193
 Dimond, Mark 114, 115, 134, 198
 Dirkes, Roger 126, 212
 Distler, Diane 67, 171
 Dishman, Janice 67, 198
 Dixon, Donna 198
 Dodd, Cathryn 77, 212
 Dodroe, John 212
 Doeleman, Claudia 212
 Doeleman, Joe 171
 Doeleman, Judy 61
 Dollar, Jim 212
 Dollar, Joe 212
 Donnelly, Bob 110, 134, 198
 Donoghue, Mary 61, 68, 198
 Dorman, Darwin, 193
 Dorman, Loren 24, 89, 212
 Dotson, Betty 57, 67, 198
 Dotson, Doni 54, 60, 67, 83, 171
 Dotson, Linda 212
 Doughty, John 212
 Douglas, Mel 212
 Downard, Rulon 101, 104, 198
 Downhour, Raeleen
 Dragos, Mike 212
 Dreis, Val 68, 80, 212
 Drew, Betty 198
 Drollinger, Bill 72, 73, 198
 Droz, Roger 77, 212
 Dubee, Mike 198
 Dubois, Adele
 Dubois, Marc 110, 198
 Dubois, Jacki 171
 Duff, Marc 102, 104, 212
 Dugger, Bob 193
 Duke, Brenda 32, 99, 212
 Duke, Patty 61, 90, 171
 Dunham, Rick 171
 Dunham, Steve 198
 Dunlop, Bill 212
 Dunlop, Debbie 68, 198
 Dunn, Lynn 70, 71, 83, 171
 Dunson, Karen 77, 212
 Dupuis, Carla 61, 212
 Duram, Jurene 98, 212
 Duram, Nancy 212
 Dunsmoor, Steve 128, 172
 Durgan, Colleen 94, 172
 Durgan, Jan 172

Durgan, Mike 52, 94, 95, 99, 172
 Durgan, Joe 212, 171
 Duven, Robert 103, 198
 Eads, Larry 104, 198
 Earls, Janet 44, 97, 98, 198
 Earls, Kevin 70, 89, 172
 Earsley, Rob 172
 Easton, Babbie 95, 193
 Eastwood, Don 143, 212
 Eaton, Marie 98, 172
 Edmonds, Judy 61, 172
 Egan, Erin 110, 198
 Egan, Maureen 69, 212
 Eickstadt, Harry 212
 Eigeman, Mary 61, 198
 Eisenhower, John 80, 198
 Ek, Debra 212
 Elbert, Mike 212
 Elder, Ken 193
 Ellingson, Sharon 68, 80, 198
 Elliott, Kathy 207
 Ellis, Alan
 Ellis, Lynn 172, 198
 Ellis, Paul 212
 Ellis, Steve 119, 198
 Ellzey, Jim 198
 Emery, Brian 207
 Emery, Debra 61, 212
 Emery, Lanny 172
 Engle, Earl 212
 Engle, Fred 112, 212
 English, Lori 71, 95, 172
 Englund, Larry
 Erdahl, Kathie 172
 Erickson, Art 144, 172
 Erickson, Craig 70, 92, 124, 139, 172, 182, 185
 Erickson, Dave 172
 Erickson, Sue 32, 46, 52, 77, 142, 212
 Ericson, Eric 198
 Ericson, Jeff 198
 Ertner, Barbara 212
 Ertner, Doug
 Ertner, Kathy 95, 172
 Eshelman, Duane 121, 212
 Etten, Miek 52, 77, 198
 Evans, Greg 198
 Evans, Jenny 69, 212
 Evans, Mimi 212
 Evans, Sue 198
 Evert, Kathie 198
 Evers, Gary 172
 Everson, Patsy 68, 212
 Ewell, Joe
 Ewing, Allen 212
 Ewing, Ernie 112, 212

Fabian, Edit 198
 Fager, Ken 172
 Fahey, Bill 194, 198
 Fairbank, Pat 212
 Fairbank, Peggy
 Fairburn, Bob 172
 Fairburn, Dave 207
 Faletti, Carla 52, 57, 73, 74, 198
 Fanning, Jan 61, 198
 Farnsworth, Lois 80, 81, 172
 Farr, Laura 69, 142, 199
 Farris, Betty 144, 212
 Farris, Helen 67, 99, 172
 Farris, Larry 207
 Farrow, Pam 207
 Fasbender, Kathy 79, 93, 94, 172
 Fasbender, Steve 199
 Fasules, Ken 207
 Faulkner, Jeri 199
 Favro, Kathy 37, 172
 Favaro, Lisa 76, 77, 172
 Favaro, Pam 207
 Favaro, Rick 112, 113, 212
 Fegan, Dan 77, 212

Felix, Cheryl 77, 212
 Fell, Lois 207
 Fell, Sally 172
 Fenter, Steve 212
 Ferderer, Terry 199
 Ferger, Debbie 97, 212
 Ferger, Warren 199
 Ferguson, Brett 172
 Ferguson, Debbie 80, 81, 212
 Ferrell, Phil 172
 Ficca, Mike 71, 172
 Finnegan, Kathy 172
 Fischer, Brenda 52, 212
 Fischer, Charlotte 144, 212
 Fischer, Linda 60, 64, 65, 172
 Fischer, Sheila 212
 Fish, Joanne 84, 199
 Fisher, Cheryl 212
 Fisher, Fred 172
 Fisk, Val 212
 Fitzpatrick, Kathy 199
 Fitzpatrick, Mike 143, 212
 Fitzthum, Donna 158, 172
 Fjellman, Debbie 199
 Flack, Sue 60, 67, 90, 93, 172
 Flynn, Genn 44, 57, 199
 Flynn, Mike 88, 199
 Ford, Roxanne 61, 68, 212
 Foster, Craig 139
 Fountaine, Doug 172
 Fountaine, Jan 212
 Franklin, Sherri
 Frederick, Vicki 94, 95, 172
 Fredricksen, Sharri 97, 199
 Fredrickson, Chuck 143, 212
 Freese, Paul 46, 114, 212
 Fretwell, Roger 193
 Frick, Jacalyn 212
 Frieske, John 213
 Fritsch, Connie 80, 81
 Fritts, Sherri
 Froid, Kris 213
 Fruin, Craig 199
 Fry, Tammy 67, 80, 81, 164, 172
 Fulton, Cathy 46, 67, 199

Gabe, Lonnie 69, 199
 Gaidos, Shelly 79, 213
 Gaines, Gary 193
 Galer, Jack 46, 172
 Gallagher, Jack 77, 213
 Gallagher, Nancy 158, 199
 Gallagher, Marilyn 172
 Gamache, Jerry 213
 Gannon, Dan 193
 Ganoung, Carol 199
 Garberg, Gary 120, 121, 213
 Gardner, Mike 193
 Gardner, Roxanne 99, 213
 Garofalo, Gary 199
 Garza, Ray 46, 70, 199
 Garza, Roger 110, 114, 115, 199
 Gavigan, Judy 172
 Gelhausen, Andy 70, 134, 199
 Gelhausen, Steve 52, 70, 139, 172
 Gendreau, Jill 172
 Gendreau, John 172
 Gendron, Dave 213
 George, Leonard 73, 199
 George, Martha 60, 61, 74, 77, 104, 172
 Gibford, Allan 199
 Gibson, Carole 199
 Gibson, Lynette 199
 Giecek, Ed 199
 Gifford, Jackie 68, 88, 90, 173
 Giguere, Debbie 199
 Gilbreth, Holly 52, 80, 199
 Giles, Don 77, 173
 Giles, Bob 77, 213
 Gillis, Bill 213

Gillespie, Vicki 213
 Gillette, Kern 46, 92, 213
 Gintz, Richard 74
 Gintz, Gary 71, 73, 74, 171
 Glass, John (Kelly) 199
 Glass, Kathy 199
 Glass, Sue 80, 99, 213
 Glass, Tim 193
 Glenn, Jim 213, 218
 Glenn, Bob 207
 Glover, Sandy 67, 90, 171
 Gobel, Sylvia 44, 68, 89, 93, 97, 171
 Goebel, Sandie 171
 Gohrman, Henry 199
 Goings, Yvonne 88, 97, 174
 Golden, Beth 52, 213
 Goodell, Jeff 70, 71, 174
 Goodrich, Bob 174
 Gorder, Kathie 174
 Gorman, Tom 199
 Gourley, Sherry 97
 Gowan, Bill 102, 213
 Grace, Hal 70, 110, 111, 199
 Grace, Steve 70, 110, 111, 134, 174, 187
 Graham, Laurie 57, 68, 80, 97, 199
 Graham, Lynn 61, 97, 199
 Graham, Lewis (Roy) 174
 Graham, Wes 112, 126, 139, 213
 Granberg, Gayle 199
 Granlund, Tom 144, 174
 Grant, Jim 199
 Grant, Phil 213
 Grant, Roger, 104, 174
 Grashio, Celene 99, 158, 207
 Gray, Diana 46, 61, 174
 Gray, Gary 213
 Gray, Jim 213
 Gray, Joan 67, 174
 Gray, Mikal 193
 Gray, Sandy 61, 88, 213
 Green, Eileen 199
 Green, Joe 174
 Green, Mike 213
 Greenaway, Anne 193
 Greene, Chris 31, 67, 174, 185
 Greene, Debbie 199
 Greenfield, Dave 199
 Greenfield, Kevin 193
 Gregory, Becky 60, 61, 67, 174
 Gregory, Steve 144, 193
 Grigsby, Bill 112, 113, 121, 213
 Grimmer, Bob 112, 126, 213
 Grimmer, Sandi 67, 83, 174
 Grineau, Lori 199
 Griswold, Nancy 213
 Groth, Jackie 77, 101, 102, 213
 Grothe, Dave 110, 199
 Grothe, Jon 174
 Grover, Mark 174
 Grover, Max 213
 Growt, Diane 158, 199
 Gruettner, Joanne 81, 174
 Guilfoil, Mike 128, 144, 182, 213
 Guilfoil, Paul 70, 110, 134, 174, 187
 Gunning, Gary 213
 Gurnea, Tom 174
 Guthrie, Lisa 68, 83, 84, 100, 104, 174
 Guzman, Vicki 44, 45, 54, 55, 89, 174

 Haeger, Sue 199
 Haenle, Carol 88, 199
 Hagen, Gary 77, 213
 Haglund, Rick 174
 Haine, Debbie 213
 Haine, Sheila 41, 199
 Halbig, Mike 128, 199
 Hale, Ron 199
 Hale, Sandy 57, 60, 67, 144, 164, 174
 Hall, Bill 213
 Hall, Mac 199
 Hall, Robbie 213
 Hall, Roberta 199
 Halliday, Bill 213
 Halsey, Pam 213
 Halverson, Rick 213
 Hamill, Marjorie 61, 80, 99, 199
 Hamilton, Chris 199
 Hamilton, Dave 174
 Hammar, Mary 158, 199
 Hanenburg, Julie 199
 Hanenburg, Kris 67, 174
 Haney, Paul 80, 110, 199
 Hanifen, Bonnie 213
 Hanlen, Richard 102, 199
 Hann, Gary 213
 Hanning, Steve 71, 112, 213
 Hansen, Bobbi 199
 Hansen, Jackie 52, 69, 213
 Hansen, Jim 112, 213
 Hansen, Linda 199
 Hansen, Mike 175
 Hansen, Randy 121, 213
 Hansen, Rick 119, 193
 Hansen, Ron 213
 Hanson, Betty 88, 95, 199
 Hanson, Craig 52, 175
 Hanson, Dan 199
 Hanson, Leslie 69, 213
 Hanson, Paul 43, 73
 Hardee, Neeta 81, 175
 Hardin, Jeanine 158, 195, 199
 Harding, Dave 213
 Hare, Rosie 81, 175
 Harney, Karen 199
 Harney, Marilyn 175
 Harp, Mark 213
 Harper, Dan 175
 Harrington, Dan 207
 Harris, Barbara 213
 Harris, Debbie 61, 90, 214
 Harris, Diane 69, 79, 80, 99, 199
 Harris, Evelyn 46, 69, 199
 Harris, Randy 70, 175
 Harrison, Judy 199
 Hartgrove, Kay 199
 Hartje, Mallorey 199
 Hartley, Jean 98, 199
 Hartman, Lorna 68, 199
 Hartung, Fabbian 80, 199
 Hartung, Kathy
 Haskins, Kathy 76, 77, 175
 Hatch, Ronda 46, 175
 Hatley, Gary 214
 Hauck, Dave 214
 Hauck, Linda 80, 175
 Haugen, Wendy 80, 214
 Havercroft, Weldon 110, 199
 Haverkamp, Norma 61, 199
 Hawkins, Linda 175
 Hawkins, Patti 46, 68, 69, 199
 Hazen, Ann 214
 Hazen, Dave 77, 175
 Head, Bessy 57, 79, 90, 214
 Head, Tom 37, 98, 175
 Headley, Rick 121, 214
 Heaton, Debra 214
 Hedges, Karen 76, 77, 175
 Heisig, Kathy 175
 Heisley, Kerry
 Helmer, Barb 16, 44, 52, 53, 54, 60, 66, 67, 71, 89, 158, 175
 Hendren, Kyle 193
 Hendren, Karla 207
 Hendren, Mark 112, 214
 Hendrickson, Mark 199
 Hendrix, Jake 70, 108, 109, 110, 118, 119, 164, 175
 Henley, Katy 68, 214
 Hennes, Robert
 Henry, Marty 98, 214
 Henry, Pat 68
 Hepworth, Tyann 61, 175
 Herberholz, Janice 69, 213
 Herberholz, Larry 199
 Herberholz, Marleen 44, 57, 69, 71, 89, 199
 Herman, Pat 77, 214
 Herman, Paula 81, 175
 Herrin, Kathy 44, 175
 Hertz, Darryl 110, 199
 Hertz, Loretta 214
 Herzog, Jan 49, 76, 88 175
 Heuett, Ron 139, 199
 Hiatt, Fed 99, 176
 Higgins, GERALYN 199
 Higley, Anita 214
 Hill, Jeff 214
 Hill, Raelene 199
 Hill, Terry 199
 Hillman, rad 176
 Himes, Denis
 Hinchliff, Barb 99, 176
 Hindley, Steve 176
 Hinshaw, Jerry 77
 Hinton, Charles 200
 Hitchcock, Jim 200
 Hoagland, Jim 72, 74, 176
 Hodge, Bob 70, 92, 144, 145, 176
 Hodges, Linda 207
 Hodgson, Doug 139
 Hoerner, Terri 57, 214
 Hofer, Vickie 69, 200
 Hoffman, Dan 92, 214
 Hoffman, Lynn 44, 61, 99, 200
 Hogan, Debbie 200
 Holcomb, Carol 68, 69, 200
 Holden, Donna 176
 Holdridge, Megan 57, 61, 73, 74, 90, 176
 Holdridge, Todd 214
 Holford, Debbie 68, 89, 200
 Holien, Jeff 200
 Holland, Jim 80, 207
 Holland, Pat 207
 Holliday, Linda 158, 176
 Holliday, Roberta
 Holloway, Terry 80, 98, 200
 Holms, Barb 60, 68, 69, 194, 200
 Holms, Karen 54, 57, 60, 67, 164, 176, 191
 Holt, Sandy 70, 200
 Hoogendyk, Sue 200
 Hoots, Geary 214
 Hoover, Jerry 200
 Hopp, Bryan 214
 Hopp, Tracy 176
 Horne, Dorothy 200
 Houghton, Bill 176
 Houghton, Karen 214
 Hovda, Dave 71, 176
 Howard, Mark 200
 Howard, Mike
 Howard, Sharon 52, 69, 80, 99, 214
 Howerton, Pam 34, 91, 176
 Howell, Jim 200
 Hubbell, Carolyn 176
 Hubert, Jerry 176
 Huff, John 25, 176
 Huffman, Cindy 214
 Huffman, Gary 200
 Hughes, Linda 214
 Hughto, Linda
 Hulet, Ray 176
 Hulvey, Nancy 46, 214
 Hunt, Kathy 80, 176
 Hunter, Emily 176
 Hunter, Kim 194, 207
 Hunter, Scott
 Huntsberger, Jackie 61, 71, 90, 200
 Hurd, Mary 90, 104, 176
 Hutcheson, Dave 214
 Hutchings, Don 46, 112, 214
 Hutchinson, Brian 114, 116, 134, 177
 Hutton, Sandy 58, 200
 Hyslop, Bill 70, 83, 100, 164, 177
 Impecoven, Kim 214
 Ingham, Laura 68, 200
 Inglis, Mike 214
 Ingram, Sandy 214
 Inman, Duane 200
 Inman, Pat
 Inners, Kathy 61, 77, 214
 Irwin, Ron 193
 Iverson, Randy 214
 Ives, Richard 177

 Jackson, Bobbie 207
 Jacobs, Steve 89, 143, 200
 Jacobsen, Cindy 69, 214
 Jacobson, Brad 200
 Jacobson, Bruce 200
 Jacobson, Kathy 74, 200
 Jacobson, Kris 57, 200
 Jacobson, Margaret 44, 52, 57, 67, 73, 200
 Jaddatz, Paula 214
 Jaddatz, Sharon 177
 Jaensch, Monika 214
 James, Shirley 77, 142
 James, Steve
 James, Steve 200
 James, Tim 144, 214
 Jarboe, Kathi 60, 71, 93, 177
 Jeffers, Danny 200
 Jeffries, Frank 114, 117, 200
 Jensen, Jerry 52, 77, 92, 177
 Jensen, Joan 46, 52, 68, 104, 144, 214
 Jensen, Kathi 61, 142
 Jensen, Laurie 44, 52, 67, 93, 97, 200
 Jensen, Larry 200
 Jensen, Lou Ann 80, 177
 Jessen, Linda 207
 Jewett, Cindy 177
 Johann, Ted 143, 200
 Johanson, Lyle 80, 200
 Johanson, Neal 71, 101, 177
 Johanson, Sandy 200
 Johnson, Bonnie 60, 64, 65, 93, 158, 177
 Johnson, Brian 177
 Johnson, Carol 61, 214
 Johnson, Dan 177
 Johnson, Dave 71, 121, 207
 Johnson, Diane 61, 69, 200
 Johnson, Gary 214
 Johnson, Jackie
 Johnson, Judy 59, 177
 Johnson, Kathy 200
 Johnson, Kathy 94, 95, 177
 Johnson, Ken 94, 177
 Johnson, Ken 177
 Johnson, Kim 214
 Johnson, Lars 112, 214
 Johnson, Laura 214
 Johnson, Marsha 44, 88, 214
 Johnson, Mike 214
 Johnson, Mitch 214
 Johnson, Pat 200
 Johnson, Sandy 73, 177
 Johnson, Sue 215
 Johnson, Tom 207
 Johnson, Tony 112, 214
 Johnson, Wayne 72, 207
 Johnston, Craig 215
 Johnston, Karen 77, 215
 Johnston, Mike 46, 70, 128, 177
 Johnston, Steve 128, 201
 Jones, Bruce 128, 193
 Jones, Claudia 80, 177
 Jones, Gary 177
 Jones, Gary 201

Call FA5-4812

LOU'S

DRAPERIES

*For
The Finest
Drapery Service
in Spokane*

**BEST WISHES
TO**

CLASS OF 1969

W 303 Shannon



Gene Wolfe Chevron Station

Congratulations Class of '69

W. 1724 Wellesley

FA 8-2561

Walt's Mailing Service

Direct Mail Specialists

E. 2302 Trent Ave. Spokane 99202

Ke 4-0768

Print it where you will, but let Walt mail it.



GOOD LUCK, HIGHLANDERS...

**WE HAVE A LITTLE
SCOTCH BLOOD
OURSELVES!**

OLD NATIONAL

ONB *Everybody's Bank*

36 EASTERN WASHINGTON OFFICES

Member Federal Deposit Insurance Corporation and Federal Reserve System

OLD NATIONAL BANK OF WASHINGTON

Burchett Studio

Makers
of Fine
Portraits
Hurry
Juniors!
Summer
Specials



S. 13 Howard Ma 4-2821

Guns . . .

The well trained, proper use
of guns is the greatest asset of
the law abiding
citizen...and
gun ownership
is the citizen's
Constitutional
Right.

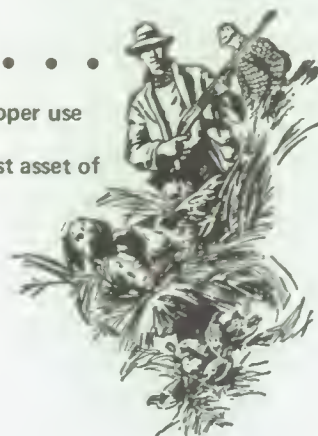

FOR YOUR COMPLETE HUNTING AND
FISHING SUPPLIES IN SPOKANE, WASHINGTON
SHOP AT

SPORTSMEN'S SURPLUS

6521 N. Division St. RU 3-4570
Open 7 days a week, 9 A.M. to 6 P.M. Mon. thru Sat. Sun. 10 to 6 P.M.

Shop HERBISON'S PHARMACY

-for-

*Prescriptions *Cosmetics

*Cards *Gifts

*School Supplies 2703 N.W. Boulevard



Custom
Stereo

*
Components

Recorders

Especially designed
for students

**Spokane's Finest
Stereo Land**

2512 Division



DAULT'S PAINT PALLET

For All your Art Supplies and Specialty Framing

TWO LOCATIONS

222 Shadle Center

FA8-5032

2907 N. Monroe

FA6-2738

SNOW'S AUTO SUPPLY

N 5924 DIVISION

8:00 AM-9:00 PM
Monday thru Friday

8:00 AM-6:00 PM
Saturday

*Complete Automotive
Machine Shop*

*Congratulations to
the Class of 1969*

North Spokane
Branch

**Seattle-First
National Bank**

E 30 Wellesley MA 4-5221



100 PIPERS

E 3243 Trent

KE 5-4274

Car Service

Open Sundays

THE Panda

SELF-SERVICE
DRIVE-INS

HAMBURGERS

"Buy The Bag Full"



BEST WISHES TO ALL OUR
SHADLE HIGH FRIENDS

Wellesley & Division
1827 N.W. Blvd.

Loma Vista

Barber Shop

two barbers to
serve you

*Open Weekdays
& Saturdays*

5519 N. Alberta

FA 5-1186

Congratulations to the Class of 1969

and especially to these — **OUR PATRONS!**

Darlene Absalonson
Stava Adams
Larry Alfano
Dale Anderson
Dwight Anderson
Lorie Andarson
Rick Anderson
Carol Barber
Harold Barker
Annavaun Beril
Susan Barnhouse
Paulatta Barrick
Sandy Barrick
Carol Benadom
Darrall Bengom
Ken Bantlay
Doug Blithell
Lary Blodgett
Jan Bodkar
Karen Box
Jason Brasslar
Bevarly Brawer
Linda Brownell
Bill Bryson
Dennis Butler
Dava Butters
Pat Campbell
Brian Caroon
Mika Carr
Laurie Caven
Jan Chambers
Claire Chanault
Kris Christensen
Charles Clark
Cindy Clayman
John Clemens
Wayna Clemm
Steva Combs
Patti Conway
Robert Coolay
Larry Craa
Laurette Culbert
Rick Dallas
John Damrall
Dian Davis
Grag Devlin
Patty Digaetano
Kethia Dika
Maria Eaton
Lanny Emary
Art Erickson
Craig Erickson
Lois Farnsworth
Kathy Fasbender
Kathy Favaro
Lisa Favaro
Linde Fischer
Donna Fitzthum
Susan Flack
Doug Fountaina
Jack Galer
Marilyn Gallagher
Judy Gavigan
Stava Gelhausen
Marthe George
Gery Gintz
Sandy Glover

Sylvia Gobel
Bob Goodrich
Kathia Gorder
Steve Grece
Roger Grant
Joan Gray
Chris Greene
Becky Gragory
Sandi Grimmar
Mark Grover
Joan Gruettner
Paul Guilfoil
Vicki Guzman
Sindy Hala
Kris Hanenburg
Mika Hanson
Creig Hansen
Dan Herpar
Randal Harris
Linde Hawkins
Dava Hazan
Karan Hedgas
Berbere Halmar
Tyann Hapworth
Fred Hiatt
Jim Hoagland
Megen Holdridge
Linda Holliday
William Houghton
Ray Hulet
Bill Hyslop
Sharon Jaddatz
Bonnie Johnson
Claudia Jonas
Terria Juhlin
Arlena Kana
Carol Kensok
Richard Kays
Patty Kiefer
Cathy Kiehn
Rhonda Knapp
Jay Knott
Larry Koch
Debbie Kuahn
Debbie Kuhn
Peggy La Fontaina
Jim La Munyon
Randy Lantz
Charles Lergent
Steva Laughary
Jeanna Levalla
Vernon Leamer
George LeBret
Jim Leiran
Jannai Laslay
Bruce Lesser
Robert Logua
Lyn Lohmen
Becky Loy
Laure Lucas
John Luhar
Frad Lund
Karen Lundberg
Mike Maio
Linda Mally
Steve Marshall
Linda Marksburly

Janet Martin
Sue Martinson
Mary Mathieson
Kathy McBride
Sandy McDonald
Linda McGuire
Lonna McInarney
Merc McIntosh
Ron McKenzie
Lorna McNett
Tim McWilliams
Tom McWilliams
Gary Maad
Jim Medina
Bob Meier
Jackie Meredith
Richard Merritt
Mika Mettler
David Millar
Mika Moore
Kethy Morford
Tom Morill
Michalla Morrison
Jon Morstad
Antony Mosger
Jaff Nadeau
Diane Nagel
Janica Nappi
Linda Nelson
Susan Nasbitt
Linda Nass
Marilyn Nilson
Gail Nolan
Paggy Norman
Andy Nottage
Brenda Nygaard
Rick O'Brien
Richard Olson
Ken Opitz
Beverly Ostar
Gary Ostin
Neil Ovary
Grag Parks
Daryl Parsons
Barbara Pattarson
Kan Patton
Vicki Parmanter
Lorna Parsello
Sam Petersen
Stava Petarson
Sheri Petralli
Don Phillips
Wandy Pierce
Don Platt
Mika Polello
Charlene Polensky
Wandy Ramage
Scott Rainer
Denise Rautio
Chuck Rison
Bill Ritter
David Rizzuto
Barbara Robb
Patti Robertson
Rick Robinson
Teri Rogers
Sue Russell

Kris Samuals
Linde Sandarson
Karen Scher
Diana Schirman
Polly Schnitzmier
Dennis Schreckengust
Rick Schultz
Kip Scrivner
Jim Seipp
Judy Sellars
Kaya Setchell
Sua Sharpe
Brenda Shaw
Lynn Shay
Laigh Sheldon
Gary Sigman
Randy Siers
Rob Simonson
Libby Simpson
Dalton Smith
Reid Smith
Stava Smith
Sua Smith
Nancy Spencar
Tom Stegar
Lana Stewert
Karan Stafinbil
Nancy Stanerson
Gary Stradley
Mary Lou Sullivan
Cecalia Thomas
Ginger Tollefson
Charlotte Tomson
Karen Tysseland
Donna VenDeWelle
Merilyn VanDyk
Chris Venos
Linde Vanos
Jody VanSchoorl
Sandy Veltkamp
Mike Voos
Debbie Voss
Chuck Vyverberg
Ron Wallaca
Martha Walton
Ron Werd
Charyl Weaver
Gaorga Webster
Lynn Webster
Pat Welch
Ron Wiklund
Kathy Wilcox
Barbara Williams
Grag Williams
Judy Wilson
Paul Wimpy
Grag Wold
Jeff Wolfe
Mercia Wolfe
Rosemary Woodson
Dabbie Worsham
Dena Wright
Jeff Wright
Mark Zimmarman
Linda Zinn

HENLE STUDIO

Garland Theatre Bldg.

FA5-3342

- Jones, Jeannie 158, 177
 Jones, Phil 92, 112, 126
 Jones, Roger 112, 218, 215
 Jones, Stephanie 60, 67, 84, 93, 100, 104, 177
 Jordan, Steve 215
 Jordan, Terry 71, 207
 Jorgensen, Betty 74, 75, 201
 Jorgensen, Bill 215
 Jorbensne, Bob 52, 126, 215
 Jostock, Lynn 215
 Jozwiak, Robert 126
 Juhlin, Terrie 177
 Juillerat, Carol 207
 Juliano, Dawn 57, 61, 74, 75, 88, 99, 177
 Juliano, Gwen 44, 74, 74, 201
 Jurey, Linda 177
- Kaio, Rymii 49, 67, 144, 195, 201
 Kalles, Larry 201
 Kaluz, Judy 46, 76, 99, 201
 Kamarainen, Joan 97, 201
 Kane, Arlene 54, 67, 94, 164, 177
 Kane, Jeff 52, 73, 74, 101, 177
 Kassner, Gary 201
 Kathan, Jeff 52, 110, 119, 201
 Katon, Anita 215
 Kauffman, Mike 178
 Kauzloric, Phil 178
 Kelley, Merle 61, 69, 216
 Kelly, Kitty 55, 178
 Kelly, Mike
 Kelly, Sherry 207
 Kendall, Dale 110, 201
 Kendall, Dave 159, 201
 Kensok, Carol 69, 97, 182
 Key, Denise 142, 201
 Keyes, Ken 94, 193
 Keys, Richard 178
 Kidwell, Jim 70, 110, 128, 201
 Kiefer, Pat 178
 Kiehn, Carl 215
 Kiehn, Cathy 178
 Kiehn, Marcia 215
 Kiehn, Steve 215
 Kienbaum, Jim 215
 Kilburn, Lynn 215
 Kilgore, Kathy 201
 Kilgore, Mary 158, 178
 Kilgore, Mike 215
 Kimmel, Grace 68, 88, 144, 201
 Killian, Richard 98, 150, 178
 Kincaid, Curtis 215
 Kincaid, Jan 99, 178
 Kinderman, Paul 201
 King, Debbie 193
 King, Penny 57, 61, 77, 201
 King, Terri 90, 207
 Kingland, Jeanine 201
 Kintner, Dave 215
 Kintner, Jerr 193
 Kirk, Jody 83, 201
 Kirkpatrick, Janet 201
 Kitt, Steve 215
 Klaus, Barb 71, 73, 215
 Klaus, Jim 201
 Klaus, Karen 69, 215
 Kleven, Ken 215
 Klingberg, Steve 201, 214
 Klingler, Bruce 178, 188
 Klohe, Scott 215
 Knapp, Laurie 201
 Knapp, Rhonda 178
 Knight, Gary 78, 201
 Knott, Jay 94, 178
 Knutsen, Lousanne 68, 215
 Koch, Larry 70, 110, 111, 178
 Koenig, Linda 80, 81, 215
 Kofford, Glenna 201
 Kohlstaedt, Karen 77, 213, 215
 Kohlstedt, Pam 68, 80, 104, 144, 215
- Kolassa, Debbie 68, 215
 Kotz, Amy 193
 Kracher, Curtis 215
 Kraig, Kris 68, 207
 Krall, Jim 178
 Kramer, Cheryl 68, 201
 Kratofil, Carol 68, 215
 Kratofil, Diana 178
 Kraut, John 178
 Krautkraemer, Jeff 112, 215
 Krautkraemer, John 110, 194, 195, 201
 Krell, Linda 68, 201
 Krewson, Don 72, 73, 201
 Krewson, Vickie 52, 71, 77, 215
 Kringle, Shelley 68, 215
 Krueger, Carla 215
 Kruger, Dennis 201
 Krume, Sue 61, 68, 71, 215
 Kruse, Russ 128, 201
 Kuehn, Debbie 178
 Kuhn, Debbie 94, 178
 Kuhry, Jan 178
 Kuta, Jeanine 215
 Kyle, Larry 201
- Labrucherie, Frank 215
 Lafontaine, Peggi 178
 Lamers, Liz 69, 215
 Lamers, Mark 201
 Lampl, Karen Ott 178
 Lamunyon, Jim 46, 178
 Landerholm, Laura 178
 Landerholm, Marty 215
 Landrus, Carolyn 207
 Landry, Mike 70, 108, 110, 201
 Langley, Ron 207
 Langwell, Colleen 215
 Lanouette, Pam 215
 Lantz, Randy 178
 Lappano, Kris 46, 201
 Lappano, Sheryl 52, 54, 68, 69, 178, 191
 Largent, Dean 70, 119, 164, 178
 Largent, Etta 201
 Larsen, Larry 215
 Larson, Dave
 Larson, Judy 178
 Larson, Mike 201
 Larson, Pat 80, 201
 Latenser, Steve 143, 195, 201, 207
 Lauber, Gary 178
 Laughary, Steve 70, 108, 110, 178, 191
 Laughlin, Rick 139, 201
 Laukka, Dolly 52, 79, 101, 207
 Lavelle, Jeanne 60, 66, 67, 89, 93, 97, 178
 Layton, Jeff 79, 201
 Layton, Mark 178
 Leamer, Vern 178
 Lear, Rick 128, 215
 Leason, Bruce 215
 Lebet, George 70, 110, 178
 Ledgerwood, Linda 215
 Leforgey, Mary 193
 Leifer, Nick 119, 207
 Leigh, Laura 215
 Leigh, Jim 80, 193
 Leiren, Jim 178
 Lemon, Diane 215
 Lemon, Loraine 201
 Lennartz, Marie
 Lenz, Jerry 112, 121, 215
 Lerum, Jim 70, 201
 Lesley, Jennie 67, 95, 178
 Lesser, Bruce 72, 73, 178
 Lewandowski, Jeff 178
 Lewandowski, Randy 128, 178
 Lewis, Dave 102, 104, 215
 Lewis, Jackie 52, 57, 69, 90, 215
 Lewis, Steve 201
 Lewis, Sue 178
- Leyde, Dale 178
 Leyde, Jerry 215
 Libby, Darrell 215
 Liberty, Steve 121, 215
 Lidean, Kathy 158, 178
 Lieske, Pat
 Liezen, Dave 201
 Liggins, Cecily 80, 215
 Lilla, Nick 215
 Lillie, Ken 112, 215
 Lillie, Teresa 201
 Lindberg, Mary 46, 215
 Lindholm, Kahren 52, 80
 Lindner, Steve 179
 Lindsey, Kim
 Lindsey, Lowell 179
 Lindstrom, Phil 215
 Linnenkamp, Chris 215
 Lipps, Dollie 207
 Litchfield, Diana 57, 69, 207
 Litchfield, Scott 215
 Littell, Chris 52, 201
 Little, Shannon 46, 201
 Lockie, Floyd 143
 Lodge, Karol 215
 Loff, Carolyn 94, 179
 Loff, Steve 201
 Logan, Paul 77, 215
 Logan, Joanne 215
 Logsdon, Doug 70, 114, 215
 Logsdon, Lois 67, 93, 97, 144, 164, 179, 182
 Logue, Bob 179
 Logue, Mark 193
 Lohman, Lyn 179
 Long, Bob 99, 201
 Lorang, Karen 57, 60, 69, 93, 97, 144, 164, 179, 182
 Lorberau, Hidee 215
 Lord, Steve 207
 Lorello, Frank 207
 Lorentzen, Christy 215
 Losh, Paula 180
 Loucks, Gloria 180
 Lowerison, Tom 215
 Lowther, Sue 201
 Loy, Becky 52, 67, 90, 91, 99, 180
 Lucas, Kathy 158, 207
 Lucas, Laura 83, 84, 180
 Luders, Dave 215
 Luders, Sue 180
 Ludwig, Paula 71, 201
 Lugh, Jim 193
 Luger, John 70, 109, 110, 123, 124, 180
 Lukich, Cliff 215
 Lukich, Randi 68, 90, 180
 Lund, Fred 180
 Lund, John 215
 Lundberg, Karen 95, 180
 Lundy, Don 180
 Lundy, Mike 201
 Lupfer, Gary 201
 Luse, Sue 195, 201
 Lux, Dennis 193
 Lyles, Debbie 215
 Lynam, Bob 46, 180
 Lynch, John 193
 Lynch, Kerry 97, 215
 Lyons, Glenn 46, 180
- Maass, Carol 215
 Mace, Linda 180
 Macri, Barbara 180
 Magnuson, Ed 207
 Mainella, Pat 215
 Maio, Debbie 180
 Maio, Mike 180
 Mally, Lin 83, 84, 89, 180
 Malmquist, Kyle 180
 Maloney, Coleen 61, 68, 201
 Mandick, Gary 201
 Manfred, Darryl 215
- Maranto, Nancy 158, 180
 Marier, Cliff 193
 Marksbury, Don 71, 215
 Marksbury, Linda 67, 180
 Marshall, Pat 215
 Marshall, Sherry 89, 201
 Marshall, Steve 89, 201
 Martello, Tim 215
 Martin, Janet 53, 60, 67, 71, 89, 93, 99, 180
 Martin, Kay 201
 Martin, Larry 201
 Martin, Linda 180
 Martin, Lois 201
 Martin, Rick 215
 Martin, Ron 201
 Martin, Steve 216
 Martin, Toni 181
 Martinson, Sue 67, 181
 Mason, Cheryl 94, 181
 Mason, Claudette 216
 Mason, Junelle 201
 Mason, Paul 201
 Mason, Sonia 77, 201
 Maston, Debbie 67, 144, 201
 Mateeff, Mitch 143, 201
 Mather, Bob 181
 Mather, Steve 181
 Mathews, Gary 202
 Mathiason, Laura 21, 93, 201
 Mathiason, Mary 61, 74, 75, 181
 Mathieson, Tim 201
 Matthews, Dana 158, 207
 Mayo, Mike 202
 McBride, John 207
 McBride, Kathy 68, 81, 216
 McBride, Kathy 44, 181
 McCabe, Mark 216
 McCalu, Mark 46
 McCammon, Mike 202
 McCammon, Pat 202
 McCarthy, Margaret 181
 McCarty, Rick 215
 McCaughan, Barb 181
 McCaughey, Beverly 46, 68, 216
 McClain, Joe 181
 McClure, Pat 216
 McCollim, Les 181
 McConnell, Gary 77, 110, 202
 McConnell, Pat 216
 McConnell, Randy 202
 McCormick, Cathy 80, 202
 McCormick, Diane 216
 McCormick, Molly 67, 71, 181
 McCoy, Max 72, 74, 202
 McCracken, Don 202
 McCracken, Janet 216
 McCrea, Sherri
 McCrow, Peggy 216
 McCrow, Sam 207
 McCulloch, Sherri 202
 McDaniel, Clyde 193
 McDaniel, Jan 202
 McDaniel, John 104, 216
 McDaniel, Mary 202
 McDaniel, Ralph 52, 110, 202
 McDonald, Sandy 73, 82, 84, 90, 100, 181
 McDowell, Kathy 52, 202
 McFarland, Brian 216
 McGhee, Ted 181
 McGilley, Pat 202
 McGinn, Don 216
 McGrath, Sharon 52, 216
 McGuire, Bill 216
 McGuire, Linda 181
 McGuire, Randy
 McInerney, Lonna 181
 McIntosh, Marc 181
 McIntosh, Penny 67, 202
 McInturff, Mike 77, 216
 McIntyre, John 207
 McIntyre, Frank
 McIntyre, Tim 216
 McIsaac, Debbie 90

McKee, Allen 112, 216
 McKee, Kim 216
 McKee, Lowell 70, 143, 181
 McKenzie, Ron 181
 McKinlay, Mark 112, 216
 McKinlay, Michele 207
 McLaughlin, Steve
 McMahan, Lauri
 McMurtery, Mike 181
 McNearney, Les 202
 McNeese, Bob 207
 McNeilly, Matt 216
 McNett, Dave 71, 216
 McNett, Lorna 46, 67, 71, 89, 90, 181
 McQuade, Linda 69, 207
 McQueen, Lena 202
 McQueen, Leona 182
 McReynolds, Mickey 202
 McVay, Mike 202
 McWilliams, Tim 70, 92, 100, 182
 McWilliams, Tom 71, 74, 182
 Mead, Gary 182
 Meck, Bev 101, 202
 Medina, Jim 46, 70, 182
 Medina, Lani 68, 216
 Meier, Bob 202
 Meier, Bob 92, 182
 Meiser, Jim 202
 Meiser, Lynn
 Meissner, Scott 52, 202
 Melby, Fred 216
 Melchisedeck, Sally 57, 69, 80, 202
 Melendrez, Maureen 216, 218
 Melendrez, Melinda 182
 Mellem, Randy 202
 Mellen, Marla 52, 182
 Menteer, Jeff 121, 216
 Mercer, Sue 202
 Meredith, Jackie 182
 Merriam, Sharon 207
 Merrick, Debbie 216
 Merritt, Janet 68, 216
 Merritt, Rich 94, 95, 182
 Mesmer, Greg 46, 114, 216
 Messenger, Tim 193
 Messersmith, Penny 77, 202
 Mettler, Mike 182
 Mewhinney, Mark 110, 202
 Meyer, Mark 182, 193
 Meyrick, Dwight 46, 112, 216
 Michaels, Dave 182
 Michels, Fritzie 216
 Michels, Joe 77, 202
 Miller, Dave 159, 182
 Miller, Dave 44, 70, 83, 182
 Miller, Glenna 193
 Miller, Jerry 216
 Miller, Joe 202
 Miller, John 216
 Miller, Judy 182
 Miller, Kevin 202
 Miller, Larry 159, 216
 Miller, Paul 182
 Miller, Rich
 Miller, Ron 46, 53, 92, 164, 182
 Miller, Steve 216
 Miller, Steve 77, 216
 Miller, William 121, 216
 Milne, George 202
 Milne, Scott 159, 202
 Miotke, Mike 207
 Missildine, Jody 57, 60, 67, 80, 93, 99, 202
 Mistretta, Kyle 77
 Mitchell, Molly 52, 61, 71, 90, 158, 182
 Mitchel, Patty 68, 90, 202
 Mitchel, Sally 68, 90, 158, 202
 Mitchell, Rick 143, 202
 Mitchell, Sue
 Moat, Sandra 216
 Moat, Chele 60, 69, 93, 99, 144, 202
 Moe, Carolyn 61, 202
 Moe, Don 92, 202
 Moeller, Andrea 216
 Moliter, Kris 202
 Monahan, Donna 202
 Montesano, George
 Moore, Chris 57, 80, 216
 Moore, Diane 158, 207
 Moore, Leslie 144, 216
 Moore, Mike 79, 182
 Moore, Pam 182
 Moran, Eileen 57, 61, 80, 216
 Morford, Kathy 94, 95, 158, 183
 Morgan, Terri 44, 68, 216
 Morrill, Tom 183
 Morris, Billy 202
 Morris, Debbie 202
 Morris, Sally 216
 Morris, Sheri 216
 Morris, Steve 72, 73, 183
 Morrison, Mark 216
 Morrison, Michelle 183
 Morstad, Jon 46, 183
 Morton, Rich 202
 Moses, Chuck 112, 202
 Moses, Gary 216
 Mosgar, Tony 183
 Mossuto, Katie
 Mott, Marty 94, 128, 183
 Mottaz, Brian 52, 84, 85, 100, 183
 Moulton, Sherrie 68
 Mueller, Greg 70, 114, 134, 183
 Mueller, Paula 202
 Mulcahy, Jerry 121, 216
 Mullen, Dorothy 216
 Mulette, Larry 71, 216
 Mullins, Paul 193
 Mulvey, Tim 202
 Mumford, Joy 41, 202
 Munther, Sheryle 202
 Munyon, Rich 88, 101, 104, 183
 Murphy, Kathy 202, 207
 Murphy, Mike 112, 119, 216
 Murray, Pam 57, 94, 183
 Muzeroll, Craig 52, 202
 Myers, Joanne 52, 69, 216
 Myers, John 202
 Nadeau, Jeff 92, 182, 183
 Nagle, Diane 61, 67, 158, 183
 Namet, Sue 44, 46, 61, 216
 Nappi, Jan 183
 Nasburg, Chris 216
 Nash, Sue 216
 Needs, Jan 216
 Neel, Mike 77, 216
 Nelson, Carlene 68, 81, 216
 Nelson, Darralyn 183
 Nelson, Judy 216
 Nelson, Linda 144, 183
 Nelson, Randy 108, 109, 110, 183
 Nelson, Rick 112, 126, 127, 216
 Nelson, Scott 71, 80, 144, 202
 Nesbitt, Gary 202
 Nesbitt, Sue 95, 183
 Ness, Linda 94, 158, 183
 Ness, Shelley 158, 195, 202
 Neudorfer, Gary 112, 216
 Neudorfer, Bob 128, 202
 Nevers, Sue 202
 Newland, Ralph 216
 Newport, Colleen 78, 79, 90, 95, 98, 164, 183
 Nichols, Janet 68, 216
 Nichols, Joe 216
 Nicholson, Jon 52, 202
 Nickolson, Vicki
 Nilson, Kathy 202
 Nilson, Marilyn 183
 Nixon, Allen 216
 Noah, Ron 202
 Nock, Sue 202
 Noe, Vicki 216
 Noel, Roberta 101, 158, 214, 216
 Nofsinger, Vickie 202
 Nord, Greg 80, 216
 Norman, Peggy 68, 95, 158, 183
 Norman, Terry 70, 110, 207
 Norrie, Nancy 46, 61, 80, 81, 216
 Nottage, Andy 94, 183
 Nottage, Roger 77, 210, 216
 Northrup, Candy 216
 Northrup, Pam 202
 Novak, Mike 207
 Numata, Steve 207, 216
 Nygaard, Brenda 183
 O'Brien, Richard 183
 Ochsner, Marian 202
 Odeen, Judy 80, 81, 202
 Ogaard, Don 216
 Ogilvie, Dan 70, 110, 119, 202
 Oliver, Mindy 214, 216
 Olsen, Gary 70, 119, 202
 Olsen, Russ 202
 Olson, Cheryl 216
 Olson, Ernie 143, 202
 Olson, Ken 202
 Olson, Richard 183
 Omans, Donna 216
 Omans, Julie 202
 Oman, Dana 207
 O'Neill, Brian 216
 O'Neill, Dave 110, 183
 O'Neill, Don 202
 Opferman, Chris
 Opitz, Ken 184
 Ortman, Barbara
 Ortman, Debbi 184
 Ortman, Mary 202
 Osborn, Jay 216
 Osborn, Margaret 44, 88, 202
 Ostendorf, Shirley 46, 80, 202
 Oster, Bev 184
 Oster, Bonnie 61, 97, 202
 Oster, Connie 97, 203
 Oster, Marianne 97
 Ostin, Gary 89, 99, 184
 Ostlie, Mike 203
 Ostrander, Tim 193
 O'Toole, Jerry 203
 Ott, Sue 216
 Ouimette, Steve 83, 85, 184
 Ovey, Neil 184
 Owen, Charles 203
 Owen, Gail 203
 Owen, Ron 184
 Oxner, Vonnie 94, 95, 184
 Oxner, Wayne 216
 Paddock, Joann 216
 Page, Dale
 Page, Pam 216
 Page, Penny 52, 158, 203
 Page, Pam 216
 Paley, Judy 52, 67, 89, 184
 Palmer, Char 203
 Palmer, Doug 74
 Palmer, Karen 80, 203
 Palter, Judy 144
 Parente, Mike 70, 110, 203
 Parham, Joyce 216
 Parham, Richard 193
 Parker, Diane 73, 89, 93, 184
 Parker, Peggy 44, 46, 60, 61, 93, 203
 Parks, Greg 70, 110, 121, 184, 188
 Parks, Rod 203
 Parsons, Curtis 216
 Parsons, Daryl 70, 124, 139
 Parsons, Linda 89, 207
 Parsons, Tom 79, 203
 Paschall, Donna 67, 203
 Passmore, Jim 216
 Patrick, Frank 216
 Patrick, Jane 203
 Patterson, Barb 68, 88, 90, 164, 194
 Patterson, Dennis 216
 Patterson, Sharon 94, 184
 Patton, Ken 184
 Paul, Bob 193
 Payne, Robert 216
 Peak, Steve 216
 Pearson, Kathy 193
 Pearson, Larry 203
 Pearson, Linda 203
 Peck, Alan
 Peck, Debbie 55, 158, 207
 Peck, Pat
 Permenter, Vicki 61, 67, 80, 81, 184
 Perry, Dan 216
 Persello, Lorna 46, 184
 Peters, Cheryl 67, 207
 Peters, Chris 44, 60, 71, 194, 203
 Peterson, Barb 98, 158, 184, 188
 Petersen, Becky 78, 79, 80, 184
 Petersen, Sam 119, 184
 Peterson, Chris 203
 Peterson, Wally 46
 Peterson, Gail 216
 Peterson, Jerry 193
 Peterson, Keith 112, 216
 Peterson, Linda 73, 93, 203
 Peterson, Naomi 207
 Peterson, Owen 216
 Peterson, Rosemary 216
 Peterson, Russ
 Peterson, Scott 216
 Peterson, Steve 112, 121, 184
 Pethers, Craig 184
 Pethers, Lynette 203
 Petrelli, Sheri 184
 Petrusha, Judi 216
 Petrusha, Mary 184
 Pettis, Mary 216
 Petty, Scott 203
 Pfeffer, Kathy 203
 Phelps, Sandra 203
 Phillips, Don 184
 Phipps, Polly 57, 69, 71, 142, 216
 Pierce, Peggy 203
 Pierce, Wendy 67, 95, 158, 184
 Pieroni, Pat 203
 Piper, Crim 216
 Pitschka, Tom 70, 88, 110, 203
 Plein, Pete 203
 Plett, Connie 52, 216
 Plett, Don 94, 184
 Plumb, Debbie
 Polello, Mike 184
 Polensky, Charlene 184
 Polwarth, Chris 184
 Polwarth, Steve
 Potter, John 193
 Potter, Judy 68, 144, 203
 Powell, Marty 73, 74, 144, 203
 Powell, Randy 216
 Powers, Don 94, 184
 Pratt, Frank 203
 Pressler, Betsy 216
 Prince, Jeanne 216
 Prior, Richard 216
 Probst, Dave 46, 70, 71, 83, 114, 115, 134, 184
 Probst, Kevin 216
 Proctor, Leslie 74, 203
 Prosser, John 216
 Prouty, Lisa 88, 203
 Pugh, Lynn 112, 119, 216
 Pullen, Kerry 203
 Pulling, Brenda 216
 Quanbeck, Patti 216
 Quinton, Debbie



Division & Sharp
N. 3201 Division
E. 6722 Sprague
E. 3002 Mission



Adults—\$1.50
Youth—\$1.25
Child—\$1.00
25¢ extra for flat tops

DAN'S Barber Shop

6 chairs

3301 N. Monroe

Mon. thru Fri.
8 AM-9 PM
Sat. 8 AM-7 PM



*Great Variety for
Prom Dinner*

the **GOLDEN HOUR**
Shadle Center
Spokane, Washington
Make reservations early
Banquet rooms available at Univ. City
Shadle Center Fa 5-4522
Univ. City Wa 4-6022

Do Yourself
a
Flavor



Carnation

fresh dairy products



W. 411 Cataldo, Spokane

Fa 8-4200

The Shoe House Nursery School

N. 4125 Maple

FA 5-1717

Spokane's Newest and Largest

***STATE LICENSE* CERTIFIED TEACHERS* QUALIFIED STAFF**



Visitors Welcome-8-11 and 3-6 New Hours 7:30 AM to 5:30 PM
DRIVE BY AND SEE THE LATEST IN PLAY EQUIPMENT IN PLAY YARD

We Have A System

that will cut your study time in half



Mr. David Thompson, Executive Director.



Mr. Paul Wagar,
Director of Education & Counseling.

- Our system is a course that will teach you to read 3 to 10 times faster than you do now
- It's not an easy system and it's not a shortcut
- It's not a way of learning by osmosis

THE COURSE IS CALLED EVELYN WOOD READING DYNAMICS

Here is what Reading Dynamics graduates say about the course:

"Rates are improving, but more important to me is that I comprehend better also."

F. Patrick Nelson,
U. of W. Student.

"I can see how your mind can actually work faster than we've allowed before — it's very exciting!"

Katy Wade, High School Student

"My rates definitely improved. Class more interesting than anticipated."

John W. Murphy, WSU Student.

"Your approach to the study technique should become a required subject early in school. It's tremendous!"

Richard Dance,
High School Student.

"My reading sure amazes my friends at school. I've had three open book tests so far and I've had three "A+". Only missed one question."

Ed McConkey,
High School Student

"Honestly, I don't believe how my reading speed has increased in such a short time!"

Jo Ann Greico,
High School Student.

Summer classes are now forming

SUMMER CLASS SCHEDULE

Wed. June 3—July 23
7:30 P.M.

Sat. June 7—July 26
10:00 A.M.

Mon. June 9—July 28
7:30 P.M.

Tues. June 17—Aug. 5
7:30 P.M.

Thurs. June 19—Aug. 7
7:30 P.M.

Wed. June 25—Aug. 13
7:30 P.M.

CALL HU 9-3960 FOR BROCHURE
AND COMPLETE INFORMATION



**KEITH O'BRIEN
DEPARTMENT STORE**

Best Wishes to the

Class of '69

From the Staff of

Keith O'Brien

118 NORTHTOWN



Gary Bunny and Kris Sorensen are seen at Dodson's Shadle Center Store

DODSON'S

fine jewelers since 1887

W. 517 Riverside

Shadle Center

AUDUBON THRIFT

2625 Northwest Boulevard

Congratulations to

Class of '69

CONGRATULATIONS TO THE GRADUATING CLASS OF '69

from

CHATTEAU STUDIO

W. 729 Garland

Fa 7-8717

- Rafferty, Wayne 203
 Rainer, Scott 72, 73, 92, 184, 191
 Raivo, Carolyn 216
 Ralph, Gina 184
 Ramage, Wendy 44, 56, 60, 68, 93, 184
 Ramsey, Jerry 70, 184
 Randall, Eleanor (Pat) 61, 67, 90, 203
 Rasley, Jerry 203
 Rautio, Denise 67, 158, 184
 Rautio, Patty 52, 69, 216
 Ray, Diana 46, 67, 90, 203
 Ray, Jean 54, 57, 60, 67, 93, 176, 184
 Rea, Cathie 73, 90, 203
 Rea, Janet 71, 74, 90, 203
 Reamer, John 99, 203
 Reasor, Val 46, 68, 216
 Redd, Sherry 44, 61, 99, 102, 142, 184
 Redmond, John 203
 Reed, Robert 80, 184
 Reed, Denise 216
 Reems, Darcy 67, 203
 Reese, Jim 216
 Reeves, Debbie 68, 216
 Rehn, Cindy
 Reichert, Rayleen 89, 203
 Reigel, Larry 77, 203
 Renggli, Donna 57, 184
 Renggli, Jim 215
 Renshaw, Kris 52, 53, 57, 83, 90, 98, 158, 184
 Reep, Ed
 Revier, Bob 52, 71
 Reyes, Ray 72, 203
 Rice, Bruce 110, 203
 Richards, Charlene 203
 Richards, Robin 203
 Richardson, Jim 218
 Richardson, Karen 90, 185
 Richardson, Rhonda 218
 Richey, Ron 203
 Richter, Carolyn 67, 158, 185
 Richter, Dave 70, 72, 110, 203
 Richter, Joan 44, 52, 57, 67, 71, 203
 Rickman, Brad
 Ridnour, Debbie 57, 69, 142, 218
 Ridout, Lloyd
 Ries, Barbara 95, 185
 Ries, Brenda 218
 Rigg, Debbie 67, 203
 Riggs, Bill 203
 Riggs, Bobby 71, 80, 203
 Riley, Kathy 203
 Rison, Chuck 185
 Rison, Len 204
 Riste, George 70, 110, 185
 Ritchey, Richard 218
 Ritchie, Ed 185
 Ritchie, Kathy 158, 204
 Ritter, Bill 186
 Rittlinger, Larry 218
 Rives, Rick 77, 218
 Rizanji, Beth 81, 204
 Riaznji, Rosi 81, 204
 Rizzuto, Dave 186
 Robb, Barbara 158, 186
 Robbins, Lynn 193
 Robbins, Tim 70, 71, 92, 110, 134, 164, 186
 Roberg, Glenn 186
 Robertson, Mark 204
 Roberts, Bonnie 69, 99, 218
 Roberts, Karen 67, 204
 Roberts, Robin 204
 Roberts, Steve 204
 Robertson, Barbara 68, 218
 Robertson, Brian 193
 Robertson, Colleen 186
 Robertson, Darrell 48, 126, 127, 218
 Robertson, Marsha 61, 218
 Robertson, Patti 44, 71, 158, 186
 Robideaux, Sue 218
 Robinette, Janet 69, 218
 Robinette, Linda 69, 90, 97, 158, 186
 Robinson, Craig 102, 218
 Robinson, Jan 57, 186
 Robinson, Rick 92, 186
 Robisch, Glen
 Roderick, Robin 68, 98, 218
 Rodgers, Carolyn 218
 Rodgers, Richard 186
 Rodkey, Paul 34, 45, 80, 99, 110, 204
 Roestel, Sheryl 218
 Rogen, Marci 68, 218
 Rogers, Teri 186
 Rolman, Deborah 67, 90, 204
 Rohlman, Rhonda 67, 186
 Roholt, Nikki 61, 218
 Roland, Janeane 218
 Rooney, Shannon 186
 Roop, Ed 193
 Ross, Bob 218
 Ross, Doug 204
 Ross, Golda 44, 46, 80, 218
 Ross, Kent
 Rossman, Steve 204
 Rostvold, Gene 70, 110, 124, 139, 186
 Rostvold, Janet 68, 71, 142, 218
 Rothstein, Dave 186
 Routt, Jim 218
 Rowe, Jerel 186
 Rozell, Bill 144, 218
 Rubino, Maryanne 218
 Ruedi, Jim 103, 218
 Rupnow, Karen 186
 Rush, Karen 57, 68, 218
 Rusk, Cathy 218
 Russell, Sue 46, 60, 67, 82, 83, 93, 100, 186
 Russell, Kim 218
 Russell, Terry 218
 Rutherford, Robert 186
 Rutty, Linda 218
 Rutz, Robert 193
 Ryan, Rick 218
 Rowe, Nancy
 Sabo, Bill 218
 Sacco, Mike 46, 128, 204
 Sadler, Jane 68, 218
 Saint, Laura 68, 80, 218
 Samuela, Kris 186
 Sanborn, Steve 139, 142, 143, 204
 Sand, Cheryl 44, 77, 90, 144, 207
 Sanderson, John 218
 Sanderson, Linda 44, 57, 90, 95, 186
 Sands, Sindy 44, 67, 90, 204
 Sarchet, Brian 204
 Sartz, Barry 70, 110, 126, 218
 Sayler, Tom 204
 Scarpelli, Dave 193
 Scarpelli, Sarah 68, 144, 204
 Schade, Don 80, 204
 Schaper, Diane 80, 214
 Schaper, Neil
 Scher, Karen 94, 186
 Scher, Mike 71, 218
 Schermerhorn, Robin 67, 90, 186
 Schiewe, Gail, 218
 Schirman, Jack 121, 218
 Schmidt, Carmen 61, 67, 204
 Schmidt, Linda 61, 158, 186
 Schmitt, Dan 218
 Schmitt, Dave 77, 80, 81, 204
 Schmitt, Mike 80, 81, 204
 Schmitz, Carolyn 80, 218
 Schmitz, Diane 67, 80, 81, 204
 Schneider, Diane 218
 Schneider, Karin 218
 Schnitsmeier, Peggy 218
 Schnitzmeier, Polly 187
 Schoch, Pam 52, 77, 93, 204
 Schoultz, Terry 193
 Schramm, Joni 219
 Schramm, Vicki 67, 204
 Schreckengust, Dennis 134, 187
 Schreckengust, Don 219
 Schroeder, Paula 204
 Schuchart, Larry 219
 Schultz, Ken 112, 121, 219
 Schultz, Rick 84, 100, 187
 Schutz, Carolyn 44, 67, 80, 81, 204
 Schwartz, Burl 219
 Scott, Charles 204
 Scott, Chris 71, 219
 Scott, Dianne 187
 Scott, Lois 101, 219
 Scott, Richard 187
 Scott, Ron 207
 Scott, Shirley 187
 Scriven, Mike
 Scrivner, Kip 187
 Sedore, Larry 204
 Seely, Melanie 204
 Seier, Sue 219
 Seipp, Debbie 46, 219
 Seipp, Jim 110, 124, 187
 Seitz, Marsha 90, 219
 Sellers, Judy 80, 81, 187
 Semler, Keith 70, 128, 164, 187
 Sessions, John 77, 219
 Setchell, Kaye 94, 95, 158, 187
 Severn, Rick 77, 88, 92, 104, 105, 164, 187
 Shadowens, Sharon 204
 Sharp, Roger 128, 204
 Sharpe, Chris 218
 Sharpe, Sue 61, 71, 182, 187
 Shaw, Brenda 67, 90, 176, 187
 Shaw, Diana 57, 68, 219
 Shaw, Randy 46, 52, 71, 72, 74, 92, 101, 187
 Shaw, Steve 112, 219
 Shay, Lynn 67, 83, 100, 187
 Sheldon, Leigh 187
 Shepard, Priscilla 204
 Shepherd, Myron 219
 Shintani, Larry 112, 121, 219
 Shirk, Dale 204
 Shoffner, Lynda 207
 Shook, John 204
 Shreve, Rita 80, 187
 Shumaker, Jerry 110, 204
 Side, Ken 204
 Siebers, Randy 204
 Siers, Randy 187
 Sigel, Jerry 219
 Sigman, Gary 73, 110, 164, 187
 Silver, Mitch 219
 Simmet, Fred 207
 Simmet, Pat 71, 204
 Simonsen, Rog 187
 Simpson, Libby 97, 158, 188
 Simpson, Jack 188
 Simpson, Shannon 219
 Singleton, Lynn 88, 128, 219
 Sinsel, Debbie 219
 Skow, Richard 204
 Skubinna, Mark 112, 126, 219
 Skubinna, Tammy 25, 46, 67, 101, 144, 204
 Slagg, Maynard 204
 Slaton, Jim 46, 70, 92, 93, 114, 134, 195, 204
 Slocum, Mike 204
 Smith, Andy 188
 Smith, Betty 81, 204
 Smith, Dalton (Smitty) 85, 188
 Smith, Debbie 219
 Smith, Doug 71, 204
 Smith, Gary 80, 81, 121, 204
 Smith, June 219
 Smith, Karin 52, 88
 Smith, Karlea 68, 144, 204
 Smith, Lynea 44, 61, 67, 204
 Smith, Mark 204
 Smith, Mike 204
 Smith, Mike 79, 204
 Smith, Nancy 44, 60, 67, 194, 204
 Smith, Paul
 Smith, Paulette 204
 Smith, Reid 73, 74, 188
 Smith, Rena 80, 219
 Smith, Sharon 68, 204
 Smith, Sherri 219
 Smith, Shelley 219
 Smith, Sue 188
 Smith, Terry 121, 204
 Smith, Trevor 188
 Smith, Vance 204
 Smith, Vicki 83, 98, 188
 Smolkowski, Judy 188
 Smolkowski, Marty 102, 144, 219
 Smolkowski, Sue 188
 Snider, Sue 193
 Snow, Pat 46, 83, 92, 100, 185, 188
 Snyder, Bruce 204
 Snyder, Rick 219
 Snyder, Sandy 204
 Somerville, Karen 26, 60, 61, 67, 98, 99, 188, 193
 Sommer, Sheila 193
 Sorensen, Janet 69, 219
 Sorensen, Kris 66, 67, 188
 Sorini, Steve 204
 Souser, Bill 114, 219
 Southall, Larry 121, 204
 Sower, Phil 207
 Spearman, Ted
 Spencer, Linda 219
 Spencer, Nancy 188
 Spencer, Nancy 83, 89, 158, 188
 Speranzi, Tom 188
 Speziale, Sheryl 204
 Spolski, Andy 74, 77, 188
 Spargue, Charlene 195, 204
 Spring, Karen 204
 Sprint, Gary 188
 Spurgeon, Paul 204
 Spurling, Wes 80, 204
 Stabin, Dave 207
 Stabler, Sheri 68, 144, 204
 Stafford, Jean 219
 Stafinbil, Karen 52, 57, 158, 188
 Stanley, Cindy 68, 144, 204
 Starr, Linda 57, 68
 Staudinger, Rod 204
 Steen, Julie 25, 67, 80, 144, 204
 Steeve, Gregg 52, 71, 88, 144, 219
 Steger, Tom 35, 70, 77, 92, 188
 Steinman, Kathy 80, 204
 Stenersen, Becki 205
 Stenersen, Nancy 188
 Stevig, Caryl 68, 193
 Stephens, Lorilyn 88, 219
 Stephens, Terra 68, 219
 Stewart, Carol 74, 75, 205
 Stewart, Ed 219
 Stewart, Lana 189
 Stewart, Monte 205
 Stillar, Charlene 158, 189
 Stillar, Charlotta 205
 Stillar, John 207
 Stinnett, Chris 61, 69, 80, 219
 Stockton, Julie 219
 Stolte, Verne 189
 Stolz, Phil 207
 Stone, Lee 71, 219
 Storey, Steve 143, 219
 Storm, Becky
 Storm, Roberta 158
 Stout, Vince 193
 Stover, Kathy 219
 Stowe, Sally 68, 219
 Stoyanac, Marian 62, 69, 95, 142,

- 205
Strader, Bob 73, 74, 205
Stradley, Gary 189
Strait, Kevin 59, 112, 126, 219
Strand, Kris, 189
Strange, Margo 205
Strate, Caron 68, 90, 144, 205
Strate, Gloria 219
Straub, Linda 83, 99, 164, 189
Straub, Rick 219
Strick, Howard 205
Strom, Brian 112, 205
Strom, Robert 219
Sturm, Connie 158, 205
Stutzman, Jonas 46, 92, 143, 195, 205
Sullivan, Dawn 73, 189
Sullivan, Larry 143, 219
Sullivan, Mary Lou 68, 158, 189
Sulpizio, Ron 205
Swain, Steve 210
Swenson, Ed 84
Swedo, Robert 205
Sweet, Rick 142, 143, 219
Swords, Arlene 207, 219
Swords, Ron 205
Sylvester, Dennia 71, 189
- Talbot, Chauna 219
Talley, Leslie 80, 205
Talley, Pat 94, 189
Tanghe, Marcia 219
Tapscott, Janelle 219
Torbert, Claire 219
Tatman, Dennis 189
Tavares, Sandra 52, 219
Taylor, Christina 189
Taylor, Kirk 189
Taylor, Loren 73, 205
Taylor, Norm 84, 205
Taylor, Sondra 219
Tedrow, Steve
Teel, Jan 52, 81, 189
Tenney, Claudai 76, 219
Terhark, Marla 219
Terhark, Sue 64, 65, 92, 158, 189
Teters, Bill 119, 205
Teters, Charlene 80, 205
Theisen, John 219
Thiemann, Coralyn 81, 205
Thoet, Mark 110, 205
Thomas, Cecelia 71, 175, 189
Thomas, Colleen 219
Thomas, Jim 219
Thomas, Keith 80, 219
Thomas, Pam 219
Thomas, Paula 80, 219
Thomas, Pam 219
Thomas, Paula 80, 219
Thomas, Steve 205
Thompson, Dolores 219
Thompson, Mike 205
Thompson, Kathy 77, 205
Thompson, Larry 139, 205
Thompson, Lila 205
Thompson, Richard 219
Thompson, Rod 55, 70, 189
Thompson, Sharon 205
Thompson, Terry 219
Thoorse, Bill 205
Thornburg, Susan 205
Thorpe, Cathy 80, 205
Thorson, Bill 219
Thrash, Barry 219
Tidd, Kathy 89, 205
Tigar, Tom 128, 205
Tilt, Kathie 69, 219
Tkachyk, Gayle 73, 77, 97, 189
Tkachyk, Jim 74, 77, 205
Tobey, Wally 145, 193
Todd, William 207
Tollefson, Ginger 84, 89, 100, 189
- Tollefson, John 89, 143, 205
Tomasha, Janet 69, 207
Tomson, Charlotte 189
Tomson, Randy 70, 110, 205
Tonelli, Lenora 189
Town, Bruce 70, 110, 189
Tracy, Dave 77, 219
Trail, Chris
Trapp, Nona 205
Treadwell, Dave 73, 74, 207
Treffry, Karen 158, 205
Tritt, Pat 207
Trowbridge, William 219
Truesdall, Nancy 57, 101
Truman, Curt 205
Truman, Dennis 189
Tucker, Pattie 189
Tuff, Kathy 89, 189
Tuke, Greg 45, 49, 92, 110, 199, 207
Turner, Darlene 189
Tyler, Jerry 112, 219
Tysseland, Karen 52, 94, 189
- Udland, Rick 205
Unger, Mike 219
Urquhart, Gary 119, 144, 145, 190
Urquhart, Scott 205
Urton, Ron 143, 159, 205
Usher, Greg 219
Usher, Steve 128, 143, 205
- Valentine, Cindy 219
Valueff, Diane 190
Valueff, Nancy 205
Van Camp, Vana Jo 190
Vanderlinde, Cindy 158
Vanderlinde, Paul 190
Wandervert, John 190
Wandervert, Linda 205
Van Dewalle, Donna 31, 66, 67, 142, 190
Vandyk, Barbara 80, 219
Vandyk, Marilyn 80, 190
Vanleuven, Doug 52, 126, 219
Vanorder, Guy 206
Vanos, Chris 70, 110, 190
Vanos, Linda 66, 67, 190
Vanos, Pam
Vanrossum, Mary
Vanschoorl, Jody 59, 67, 93, 190
Van Wert, Robert 205
Vanwey, Craig 190
Vanwey, Tim 206
Van Winkle, Rose Mary 44, 60, 61, 67, 90, 93, 97, 206
Vaughan, Debbie 46, 52, 67, 80, 89, 206
Vaughan, Laureen
Veitenheimer, Paula 68, 206
Veltkamp, Sandy 41, 190
Venable, Linda 69, 144, 206
Viger, John 94, 164, 190
Virden, Mark 190
Virden, Pat 69
Visger, Margaret 52, 67, 190
Vlastelic, Lee 61
Vogt, Michele
Volosing, Diane 44, 57, 73, 206
Voos, Joe 190
Voss, Debbie 71, 190
Voss, Ken
Vota, Cathy 193
Vyverberg, Chuck 103, 190
- Wachter, Cheryl 61, 190
Wagner, Donna 190
Wagner, Jan 57, 67, 190
Wahl, Greg 52, 206
Wahl, Randy 112
Wahl, Rick 112
Wait, Becky 46, 61, 74, 99
- Wakenshaw, Karlene 69
Walinski, Val 175, 190
Walker, Chuck 70, 114, 115
Walker, Dan 190
Walker, Sherri 144
Walker, Warren 77
Wallace, Anita 190
Wallace, Barry 36, 128, 190
Wallace, Ron 190
Wallender, Tracy 207
Walters, Jerry
Walters, Louise 46, 67, 83, 190
Walton, Kirk
Walton, Martha 60, 64, 65, 71, 93, 190
Wamsley, Cheri 57, 61, 206
Wang, Jenny 49, 52, 68
Ward, Charles
Ward, Mike 193
Ward, Ron 190
Ward, Stephanie 206
Wardell, Les 52, 164, 190
Ware, Bruce 73
Warner, Doug 206
Warner, Tom 70, 110, 119, 206
Warren, Janice
Wasser, Jerriann 158, 207
Watson, Alex 112
Watson, Barbara 207
Watson, Harry 193
Watson, Keith 70, 144, 145, 164, 190
Watson, Steve 73
Watson, Theresa 69
Watt, Vicki 46, 206
Weaver, Cheryl 190
Weaver, Donna 33, 206
Webster, George 190
Webster, Lynne 74, 75, 190
Weeks, Jenny
Wkks, Mark 112
Weir, Ellen
Weisgerber, Loy
Welch, Pat 94, 95, 164, 190
Welman, Diann 94, 190
Wells, Chris 206
Wells, Kathy 206
Wellsand, Greg 72, 206
Wellsand, Lynne 44, 79
Welsford, Charlie 193
Wesford, Jim 206
Wenger, Elaine 68
Westwood, Wayne 48, 70, 110, 119, 139, 190
Whalen, Kris
Wheeler, Gloria 94, 190
Whetham, Dave
Whicker, Bill 78, 89, 206
Whipple, Kathi
Whipple, Pat 207
Whitaker, Jim 207
White, Bob 190
White, Cathy 22, 69, 88
White, Fred 193
White, Jack 144
White, Kari 73, 206
White, Lorelee 74, 206
White, Marie 206
White, Sharon 207
White, Teresa
Whitehead, Kathie 52, 67, 206
Whitehead, Ron
Whitehill, Greg
Whitehill, Tom
Whitney, Teresa 206
Whitsitt, Kerry
Whitsitt, Lisa
Wicks, Kathy
Wideman, Bruce 110, 111, 124, 134, 190
Wideman, Kathy 68, 94, 190
Wideman, Mike 70, 110, 121, 139, 207
Wideman, Sandi 81, 206
Wiens, Dick 77, 112
Wiens, Peggy 57, 60, 61, 67, 97, 190
- Wiggins, Scott 80, 128
Wiklund, Ron 191
Wilcox, Kathy 66, 67, 90, 164, 191
Wilkes, Lottie 207
Wilkey, Ken 206
Williams, Barb 47, 55, 64, 71, 191
Williams, Debra 46, 61, 90
Williams, Greg 191
Williams, Michele 46, 55, 81, 99, 185, 191
Williams, Scott 114, 115, 117, 134, 206 -
Williamson, Mary 191
Wilson, Greg 112, 121
Wilson, Judy 193
Wilson, Ralph
Wilson, Roy 206
Wilson, Sherry
Wimpy, Paul 193
Winchester, Val 68
Wingert, Mary 94, 193
Wink, Tim
Winkel, Tom 114, 121, 206
Winkey, Glenn 72, 73, 206
Winters, Ann
Winters, Dick 73, 74, 92, 193
Winters, Scott 94, 193
Wirtz, Richard 193
Wise, Dave
Wisher, Scott 206
Withrow, Dana
Withrow, Lynn 206
Wittkopf, Rena 69
Wolcott, Roger 193
Wold, Greg 193
Wold, Norm 206
Wolfe, Jeff 193
Wolfe, Marcia 31, 67, 71, 99, 193
Wolferman, Pam 69, 80, 142
Wolff, Bonnie 68, 94, 193
Womach, Dan 112
Wood, Chris
Wood, Marcia 44, 68
Wood, Mike 193
Wood, Mike 193
Wood, Mike
Woodfin, Mona 207
Woods, Bruce
Woodson, Rosemary 94, 158, 193
Worley, Ginger 52, 193
Worsham, Dave
Worsham, Debbie 193
Worth, Robert
Worth, Sally 193
Wright, Alison 57, 98
Wright, Dana 46, 70, 71, 143, 164, 193
Wright, Janie 52, 69
Wright, Jeff 70, 71, 92, 110, 119, 193
Wright, Jerry 94, 193
Wright, Mel 206
Wright, Mike 206
- Yahnke, Lyle 193
Yamauchi, Deni 29, 69, 80, 90, 99
York, Lori 193
Yost, Steve
Youd, Connie 67, 206
Youd, Jeri 68
Young, April 61, 69, 142
Young, Kevin 74, 206
Young, Guy 206
Young, Kathy 206
Young, Joan
Young, Patti 46, 69, 89
Young, Sheryl
Yunker, Don
- Zimmerman, Mark 70, 124, 134, 193
Zinn, Linda 67, 83, 89, 100, 158, 193
Zorn, Bill 77, 206



and remember . . .





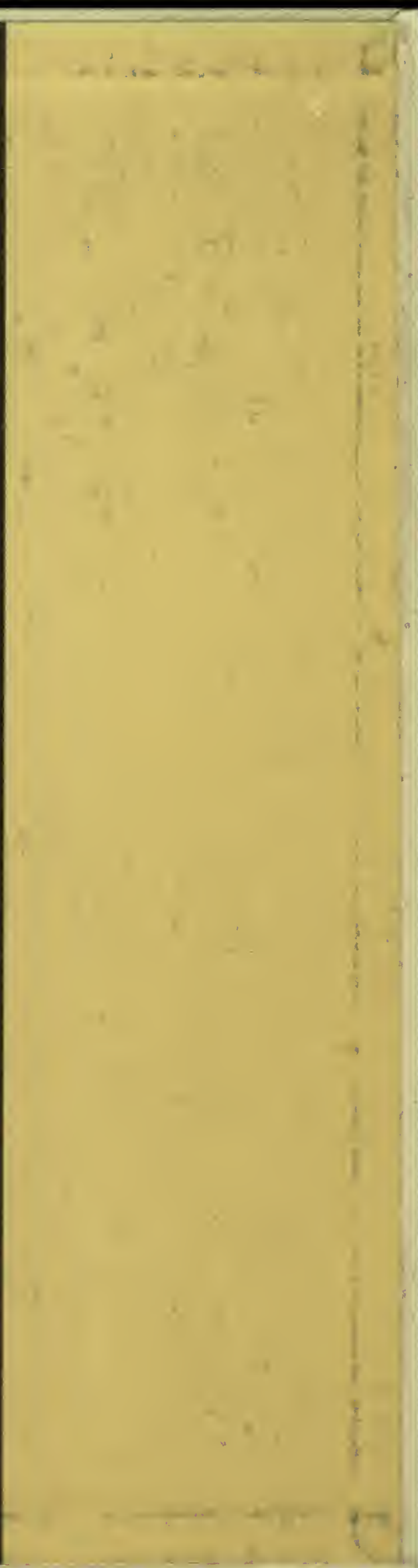

SHADLE PARK HIGH SCHOOL 1969



S
P
O
R
R
A
N

